

FIRST SHEET, SHEET 1 OF 37 SHEETS

**STRATA PLAN OF PART OF PARCEL A,
SECTION 29 AND 30, BLOCK 5 NORTH,
RANGE 1 WEST, NEW WESTMINSTER
DISTRICT, PLAN 71065**

Civic - 104th Avenue
Surrey, B.C.

CITY OF SURREY

SCALE: 1:500



ALL DISTANCES ARE IN METRES AND DECIMALS
THEREOF UNLESS OTHERWISE INDICATED



Strata Plan LMS 1781 deposited and registered in the Land Title Office at New Westminster, B.C., this 13th day of JANUARY, 1994.

AMENDED FORM E - BK37946 of FORM E - BJ10880
FORM 10 - SEE BJ10881 (FORM 4)
AMENDED FORM E - PL402699
REM. 6
ASSISTANT DEPUTY REGISTRAR

LANE BJ10881 - BJ10980

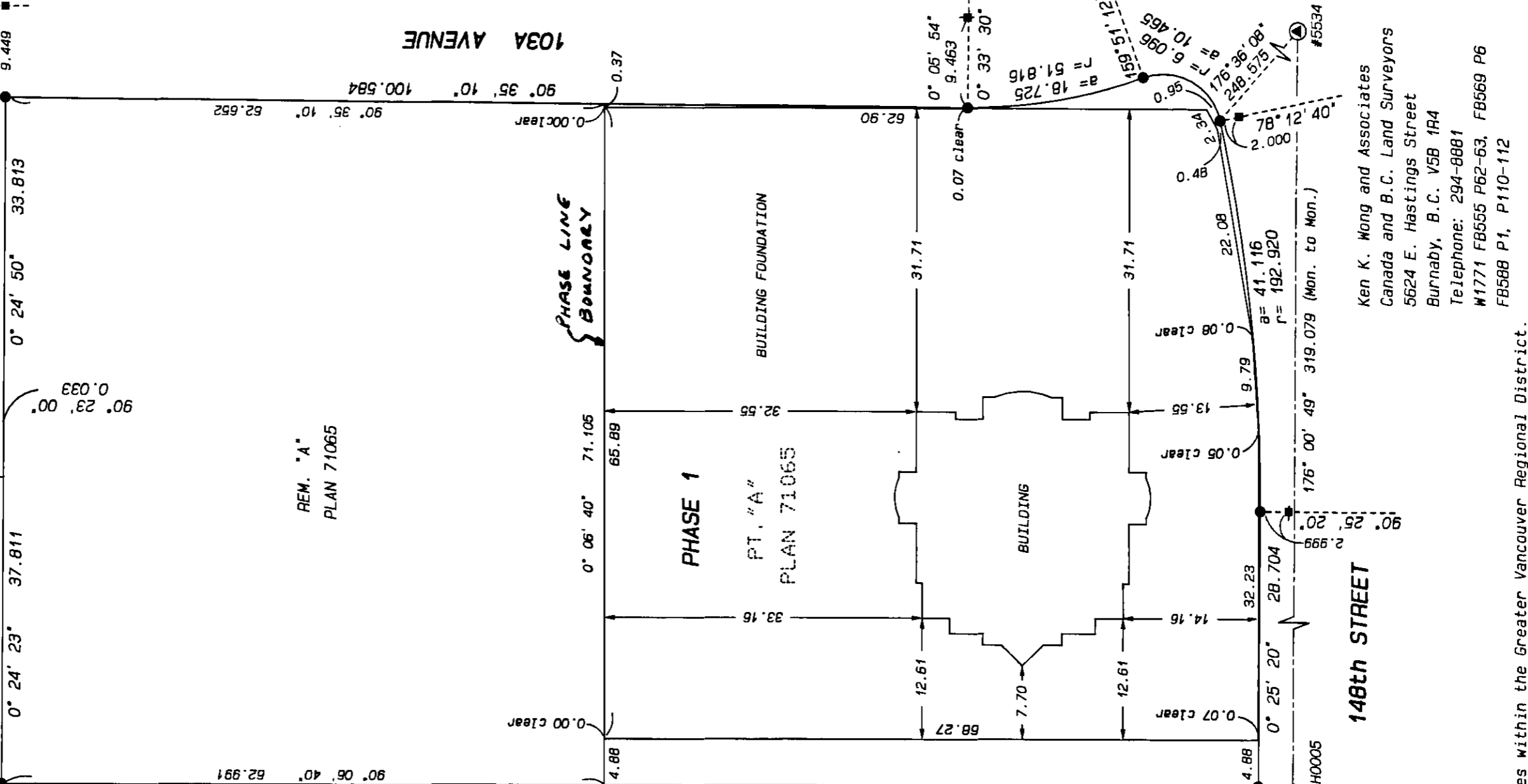

Grid bearings are derived from observations between control monuments 79H0005 and #5534. Integrated Survey Area No.1 (Surrey) This plan shows ground level measured distances. Prior to computation of U.T.M. co-ordinates, multiply by combined factor of 0.99959970.

- LEGEND:
- control monument found
 - standard iron post found
 - lead plug found
 - standard iron post placed
 - lead plug placed

The address for service of documents on the Strata Corporation is:
The Owners, Strata Plan LMS 1781
C/O Michel E. Giasson
Alexander, Holburn, Beaudin & Lang
P.O. Box 10057
2700-700 West Georgia Street
VANCOUVER, B.C. For Strata Corp.
77Y 188 Mail Address see
Strata Pl. General Index, 1.524

I, Johnson C. Tam, of the City of Surrey, a British Columbia Land Surveyor, hereby certify that the buildings erected on the parcel described above are wholly within the external boundaries of that parcel.
Dated at Burnaby, B. C., this 5th day of December, 1994.

Johnson C. Tam
B. C. L. S.

STR - 725 This plan lies within the Greater Vancouver Regional District.

Ken K. Wong and Associates
Canada and B.C. Land Surveyors
5624 E. Hastings Street
Burnaby, B.C. V5B 1R4
Telephone: 294-8881
#1771 FB555 P62-63, FB569 P6
FB588 P1, P110-112

SECOND SHEET, SHEET 2 OF 37 SHEETS

STRATA PLAN LMS 1781

CONDOMINIUM ACT

PHASE 1

STRATA LOT NO.	SHEET NO.	FORM 1		FORM 2		FORM 3	
		SCHEDULE OF UNIT ENTITLEMENT	UNIT ENTITLEMENT	SCHEDULE OF INTEREST UPON DESTRUCTION	INTEREST UPON DESTRUCTION	SCHEDULE OF VOTING RIGHTS	NUMBER OF VOTES
1	14		936		154,000		1
2	14		998		158,000		1
3	14		802		122,000		1
4	15		935		160,000		1
5	15		995		164,000		1
6	15		784		124,000		1
7	16		974		162,000		1
8	16		995		166,000		1
9	16		812		126,000		1
10	16		998		164,000		1
11	16		974		158,000		1
12	17		974		164,000		1
13	17		995		168,000		1
14	17		812		128,000		1
15	17		998		166,000		1
16	17		974		160,000		1
17	18		974		166,000		1
18	18		995		170,000		1
19	18		812		130,000		1
20	18		998		168,000		1
21	18		974		162,000		1
22	19		974		170,000		1
23	19		995		174,000		1
24	19		812		136,000		1
25	19		998		172,000		1
26	19		974		168,000		1
27	20		974		172,000		1
28	20		995		176,000		1
29	20		812		138,000		1
30	20		998		174,000		1
31	20		974		170,000		1
32	21		975		174,000		1
33	21		996		178,000		1
34	21		816		140,000		1
35	21		999		176,000		1
36	21		975		172,000		1
37	22		975		176,000		1
38	22		996		180,000		1
39	22		816		142,000		1
40	22		999		178,000		1
41	22		975		174,000		1
42	23		975		178,000		1
43	23		996		182,000		1
44	23		816		144,000		1
45	23		999		180,000		1
46	23		975		176,000		1
47	24		975		180,000		1
48	24		996		184,000		1
49	24		816		146,000		1
50	24		999		182,000		1
51	24		975		178,000		1
52	25		975		182,000		1
53	25		996		186,000		1

J.P.R. DECEMBER 5th, 1994.

SECOND SHEET SHEET 3 OF 37 SHEETS

STRATA PLAN LMS 1781

CONDOMINIUM ACT

PHASE 1

STRATA LOT NO.	SHEET NO.	FORM 1		FORM 2		FORM 3	
		SCHEDULE OF UNIT ENTITLEMENT	UNIT ENTITLEMENT	SCHEDULE OF INTEREST UPON DESTRUCTION	INTEREST UPON DESTRUCTION	SCHEDULE OF VOTING RIGHTS	NUMBER OF VOTES
54	25		816		148,000		1
55	25		999		184,000		1
56	25		975		180,000		1
57	26		975		184,000		1
58	26		996		188,000		1
59	26		816		150,000		1
60	26		999		186,000		1
61	26		975		182,000		1
62	27		975		186,000		1
63	27		996		190,000		1
64	27		816		152,000		1
65	27		999		188,000		1
66	27		975		184,000		1
67	28		975		188,000		1
68	28		996		192,000		1
69	28		816		154,000		1
70	28		999		190,000		1
71	28		975		186,000		1
72	29		975		190,000		1
73	29		996		194,000		1
74	29		816		156,000		1
75	29		999		192,000		1
76	29		975		188,000		1
77	30		975		192,000		1
78	30		996		196,000		1
79	30		816		158,000		1
80	30		999		194,000		1
81	30		975		190,000		1
82	31		975		194,000		1
83	31		996		198,000		1
84	31		816		160,000		1
85	31		999		196,000		1
86	31		975		192,000		1
87	32		975		196,000		1
88	32		996		200,000		1
89	32		816		162,000		1
90	32		999		198,000		1
91	32		975		194,000		1
92	33		975		198,000		1
93	33		996		202,000		1
94	33		816		164,000		1
95	33		999		200,000		1
96	33		975		196,000		1
97	34		975		207,000		1
98	34		1,204		265,000		1
99	34		1,204		260,000		1
100	34		975		205,000		1
AGGREGATE			95,466		17,527,000		100

Accepted as to Forms 1, 2 and 3

this 9 day of January, 1994.5

for: *D. W. Long* J.C.Z.
Superintendent of Real Estate

DECEMBER 5th, 1994.

STRATA PLAN LMS 1781

PHASE 1

STATUTORY DECLARATION

I, the undersigned, do solemnly declare that:

- 1) I, the undersigned, am the duly authorized agent of the owner-developer.
- 2) the strata plan is entirely for residential use.

I make this solemn declaration conscientiously believing it to be true, and knowing that it is of the same force and effect as if made under oath.

Declared before me at Vancouver, B.C.
this 14 day of DECEMBER, 1994.

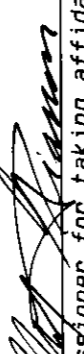
A Commissioner for taking affidavits in and for the Province of British Columbia.
Michel Girasson

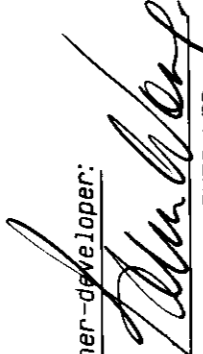
Owner-developer:

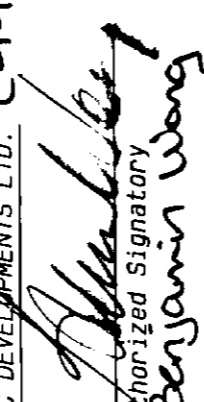
SSC DEVELOPMENTS LTD.
Benjamin Wong

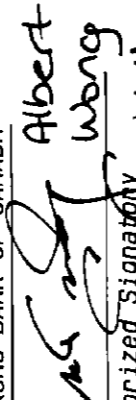
OWNER DEVELOPER:
SSC DEVELOPMENTS LTD. (INC. NO. 441876)

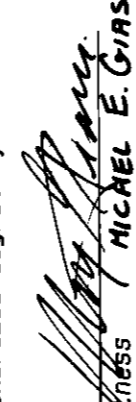
Authorized Signatory
Benjamin Wong

MORTGAGEE:
HONGKONG BANK OF CANADA
ALBERT WONG 5837

Authorized Signatory
Albert Wong

Authorized Signatory

WITNESS MICHAEL E. GIRASSON
as to signature (s)
Address of 2700-700 W. GEORGIA ST.
Witness: VANCOUVER, B.C. V7Y 1B6
Occupation: LAWYER

Authorized Signatory 94438
Michael Ng
Witness Kellyn Cheng
as to signature (s)
Address of HONGKONG BANK OF CANADA
Witness: 530 Main Street
Vancouver, B.C. V6A 2T9
Occupation: ACCOUNT MANAGER
530 Main St.
Vancouver, BC
V6A 2T9

Phase Approval:
Approved as to Phase 1 of 3 phases
strata plan under the Condominium Act
this 23 day of December 1994.



Approving Officer, City of Surrey

SEE BJ10881 FOR
APPROVAL FOR COMMON
FACILITIES.

SECTION 8 (1)

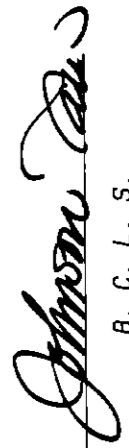
I, Johnson C. Tam, a British Columbia Land Surveyor, hereby certify that the buildings shown in this strata plan have not, as of the 5th day of December, 1994 been previously occupied.
Dated at Burnaby, British Columbia, this 5th day of December, 1994.

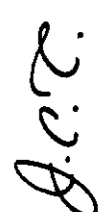
B. C. L. S.

DECEMBER 5th, 1994.

SHEET 5 OF 37 SHEETS

STRATA PLAN LMS 1781

PHASE 1

BUILDING DIMENSION

SCALE: 1: 250



ALL DISTANCES ARE IN METRES AND DECIMALS THEREOF UNLESS OTHERWISE INDICATED

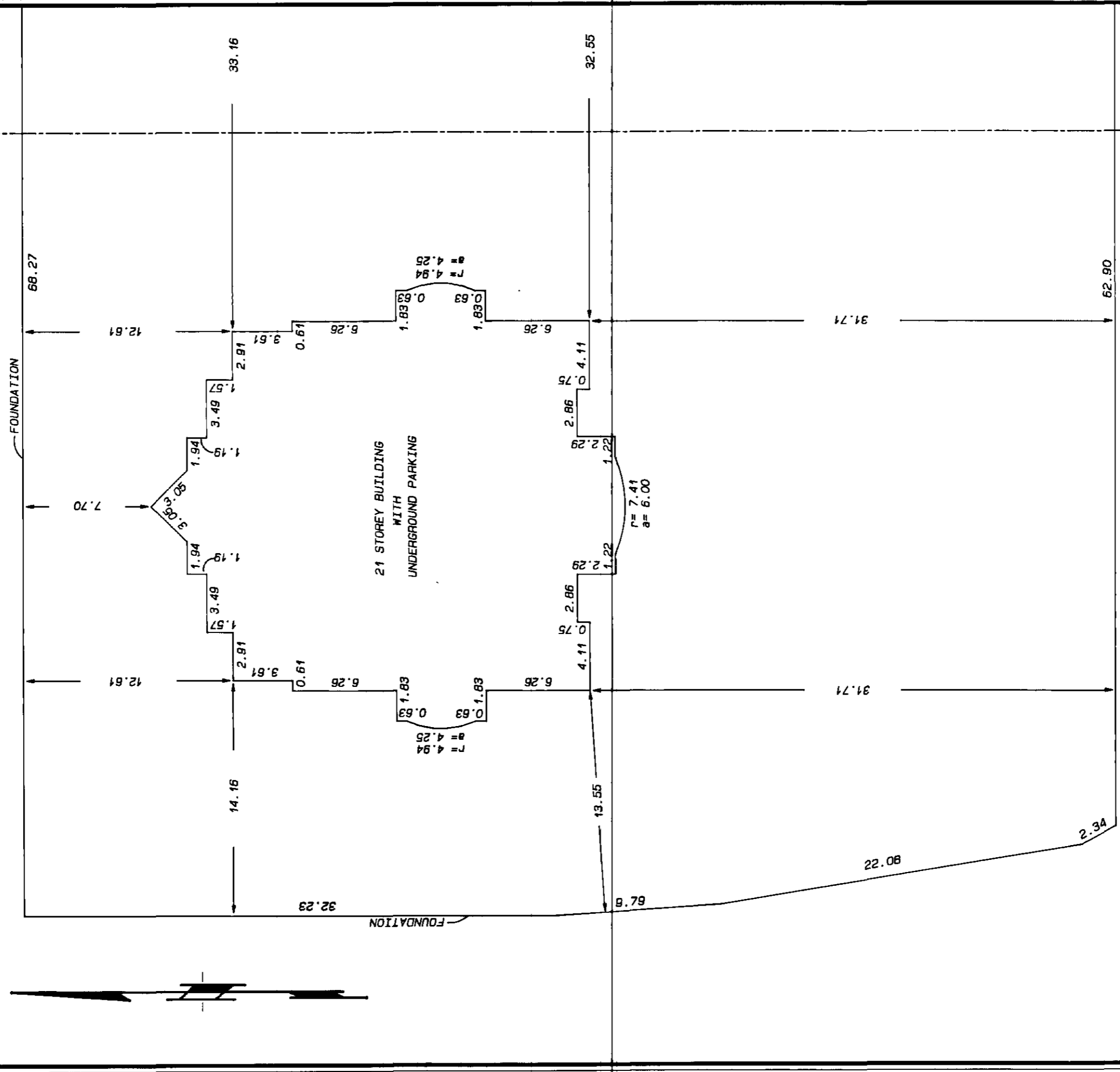

J.C.C.
DECEMBER 5th, 1994.

STR - 725

SHEET 6 OF 37 SHEETS

STRATA PLAN LMS 1781

PHASE 1

BUILDING DIMENSION

SCALE: 1:250

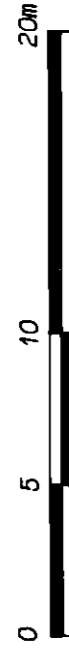

ALL DISTANCES ARE IN METRES AND DECIMALS THEREOF UNLESS OTHERWISE INDICATED

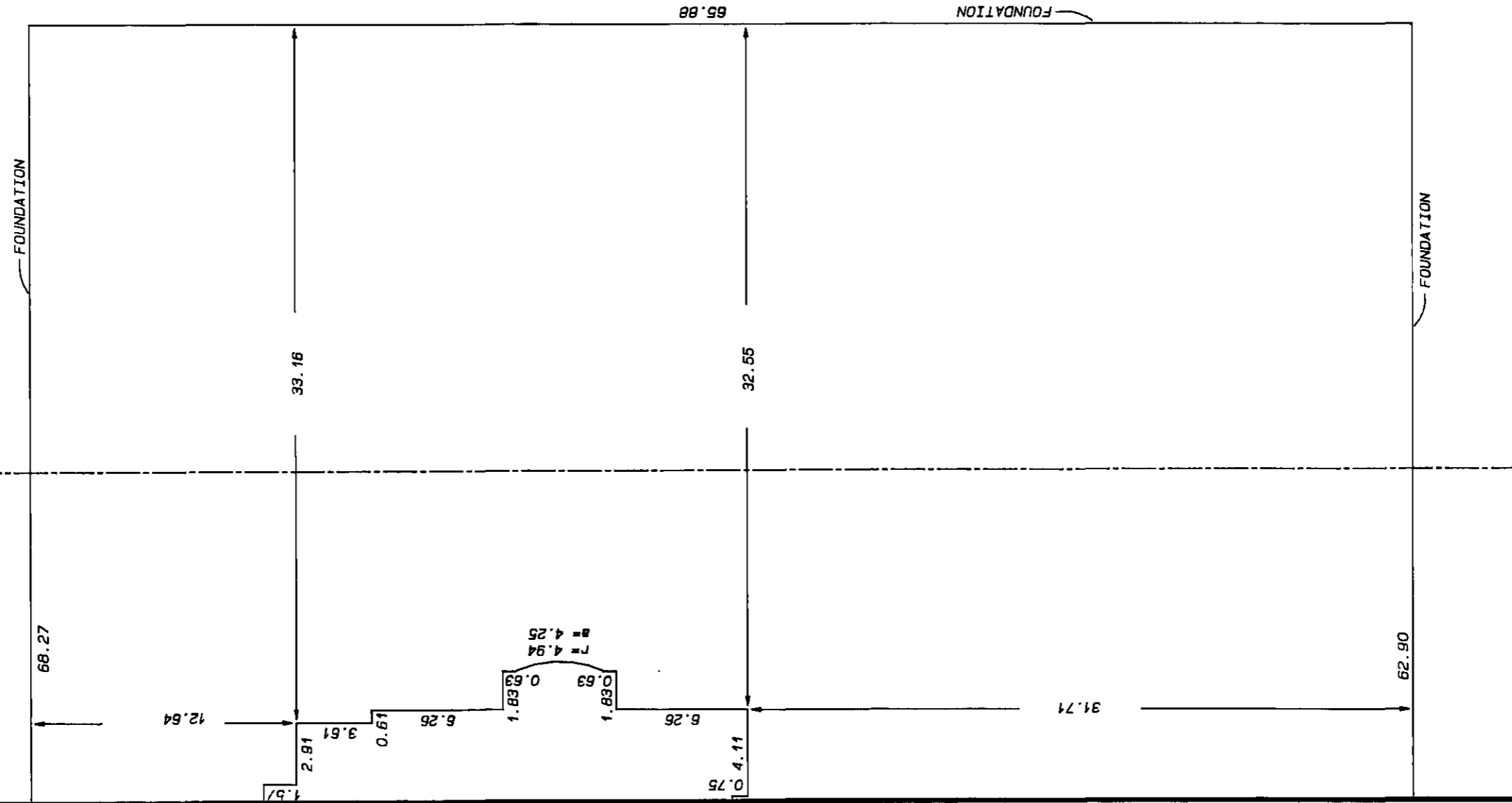

J.C.R.
DECEMBER 5th, 1994.

STR - 725

DIAGRAMMATIC ELEVATIONS

SHEET 7 OF 37 SHEETS

STRATA PLAN LMS 1781

PHASE 1

SCALE: 1:200



ALL DISTANCES ARE IN METRES AND DECIMALS THEREOF UNLESS OTHERWISE INDICATED

SECTION A-A

DECK L.C.P.		ROOF C.P.		DECK L.C.P.	FLOOR
S.L.98	S.L.99	S.L.93	S.L.94	S.L.95	22nd FLOOR
S.L.88	S.L.89	S.L.83	S.L.84	S.L.85	21st FLOOR
S.L.78	S.L.79	S.L.73	S.L.74	S.L.80	20th FLOOR
S.L.68	S.L.69	S.L.63	S.L.64	S.L.75	19th FLOOR
S.L.58	S.L.59	S.L.53	S.L.54	S.L.70	18th FLOOR
S.L.48	S.L.49	S.L.43	S.L.44	S.L.65	17th FLOOR
S.L.38	S.L.39	S.L.33	S.L.34	S.L.60	16th FLOOR
S.L.28	S.L.29	S.L.23	S.L.24	S.L.55	15th FLOOR
S.L.18	S.L.19	S.L.13	S.L.14	S.L.50	14th FLOOR
S.L.8	S.L.9	S.L.3	S.L.4	S.L.45	13th FLOOR
				S.L.40	12th FLOOR
				S.L.35	11th FLOOR
				S.L.30	10th FLOOR
				S.L.25	9th FLOOR
				S.L.20	8th FLOOR
				S.L.15	7th FLOOR
				S.L.10	6th FLOOR
				WHIRLPOOL ROOM C.P.	5th FLOOR
				SAUNA ROOM EQ C.P.	4th FLOOR
				EXERCISE ROOM C.P.	3rd FLOOR
					2nd FLOOR
					GROUND FLOOR

MATCHLINE

PARKING LEVEL P-1

LEVEL P-2

PARKING C.P.

LOCKER ROOM C.P.

- LEGEND:**
- S.L. denotes strata lot
 - L.C.P. denotes limited common property
 - C.P. denotes common property
 - EQ denotes equipment room, common property

J.C.R.

DECEMBER 5th, 1994.

SHEET 8 OF 37 SHEETS

STRATA PLAN LMS 1781

PHASE 1

DIAGRAMMATIC ELEVATIONS

SECTION A-A

SCALE: 1:200



ALL DISTANCES ARE IN METRES AND DECIMALS
THEREOF UNLESS OTHERWISE INDICATED

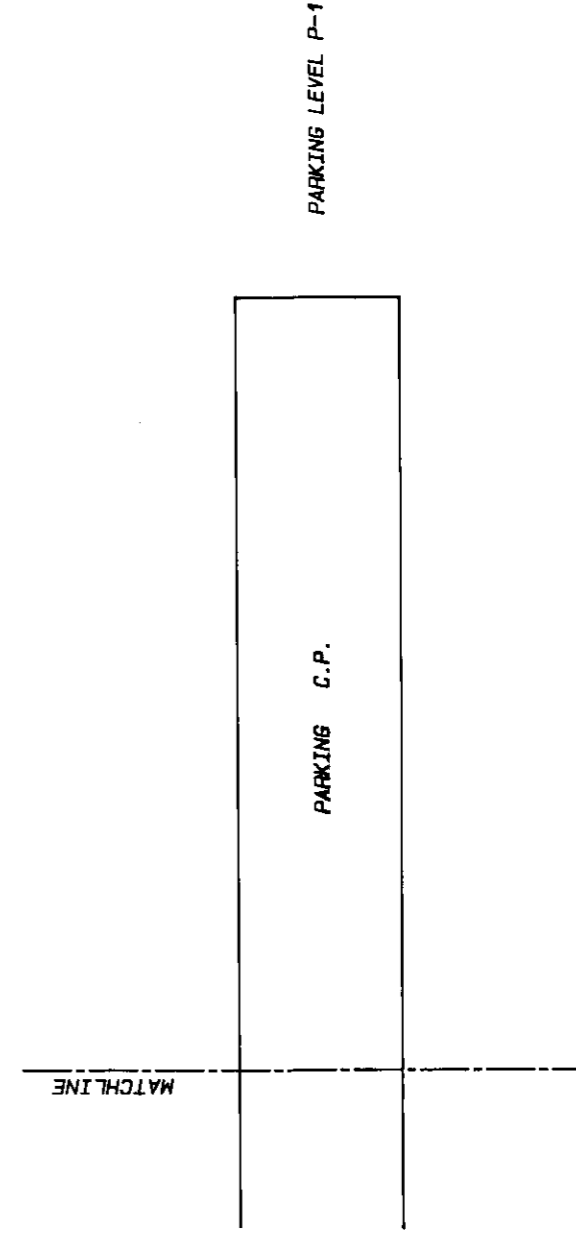

LEGEND:
 C.P. denotes common property

D.C.R.
 DECEMBER 5th, 1994.

STR - 725

SHEET 9 OF 37 SHEETS

DIAGRAMMATIC ELEVATIONS

STRATA PLAN LMS 1781

PHASE 1

SCALE: 1:200



ALL DISTANCES ARE IN METRES AND DECIMALS THEREOF UNLESS OTHERWISE INDICATED

SECTION B-B

ROOF C.P.	DECK L.C.P.
S.L.97	S.L.98
S.L.92	S.L.93
S.L.87	S.L.88
S.L.82	S.L.83
S.L.77	S.L.78
S.L.72	S.L.73
S.L.67	S.L.68
S.L.62	S.L.63
S.L.57	S.L.58
S.L.52	S.L.53
S.L.47	S.L.48
S.L.42	S.L.43
S.L.37	S.L.38
S.L.32	S.L.33
S.L.27	S.L.28
S.L.22	S.L.23
S.L.17	S.L.18
S.L.12	S.L.13
S.L.7	S.L.8
S.L.4	S.L.5
S.L.1	S.L.2

MATCHLINE

- 22nd FLOOR
- 21st FLOOR
- 20th FLOOR
- 19th FLOOR
- 18th FLOOR
- 17th FLOOR
- 16th FLOOR
- 15th FLOOR
- 14th FLOOR
- 12th FLOOR
- 11th FLOOR
- 10th FLOOR
- 9th FLOOR
- 8th FLOOR
- 7th FLOOR
- 6th FLOOR
- 5th FLOOR
- 4th FLOOR
- 3rd FLOOR
- 2nd FLOOR
- GROUND FLOOR

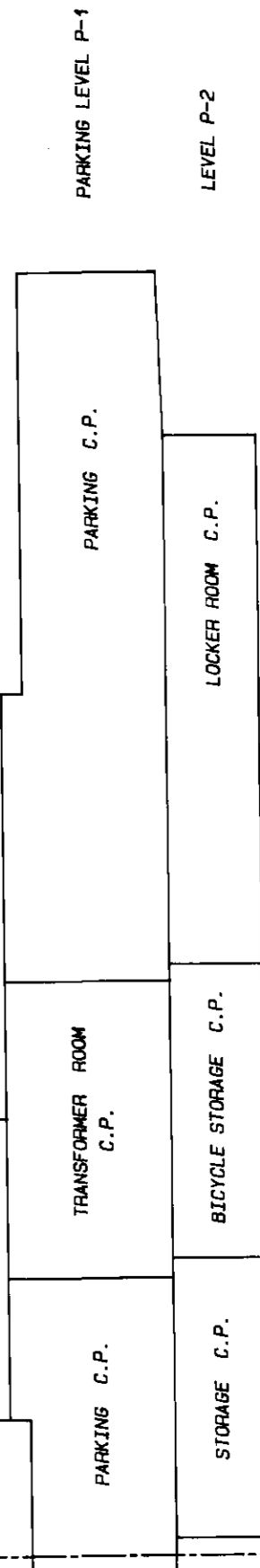

LEGEND:
 S.L. denotes strata lot
 L.C.P. denotes limited common property
 C.P. denotes common property

J.C.Z.
 DECEMBER 5th, 1994.

SHEET 10 OF 37 SHEETS

STRATA PLAN LMS 1781

PHASE 1

DIAGRAMMATIC ELEVATIONS

SECTION B-B

SCALE: 1:200



ALL DISTANCES ARE IN METRES AND DECIMALS THEREOF UNLESS OTHERWISE INDICATED

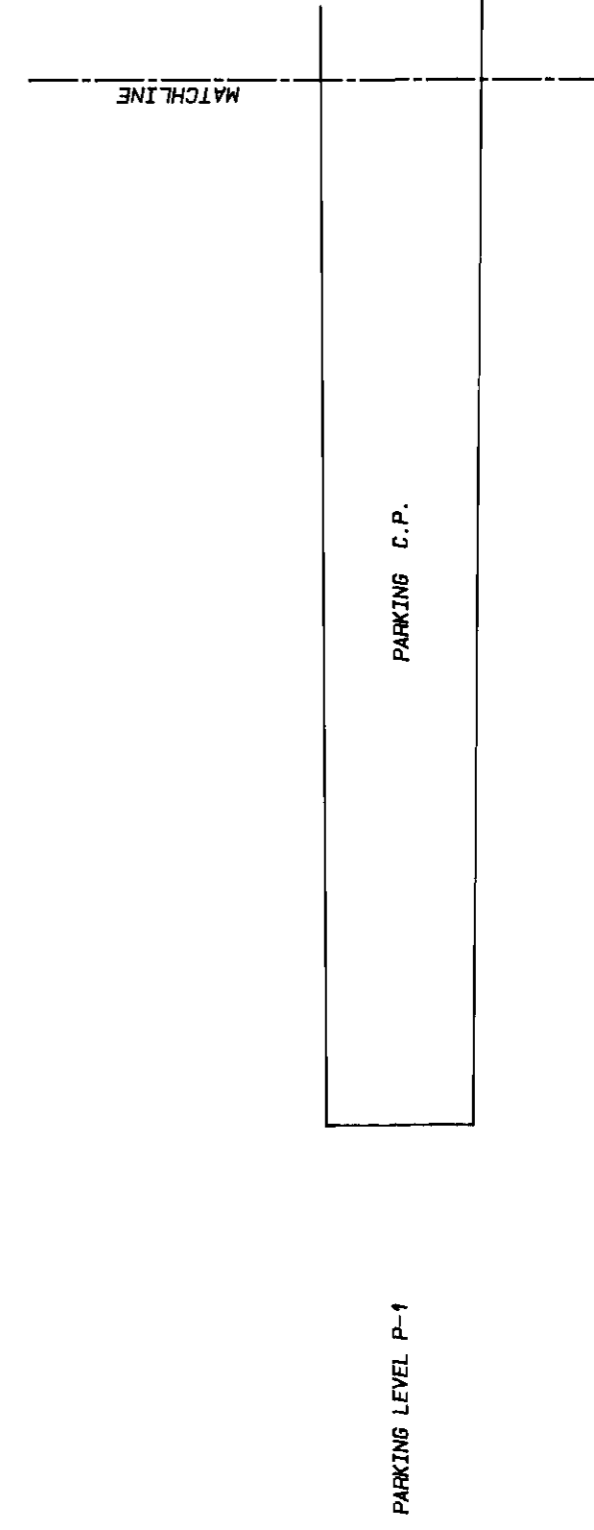

LEGEND:
 C.P. denotes common property

J.C.T.
 DECEMBER 5th, 1994.

STR - 725

SHEET 11 OF 37 SHEETS

STRATA PLAN LMS 1781

PHASE 1

LEVEL P-2

SCALE: 1:200



ALL DISTANCES ARE IN METRES AND DECIMALS THEREOF UNLESS OTHERWISE INDICATED

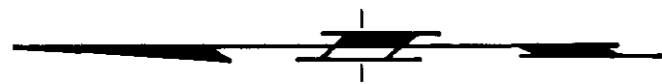

B ↙

↖ A

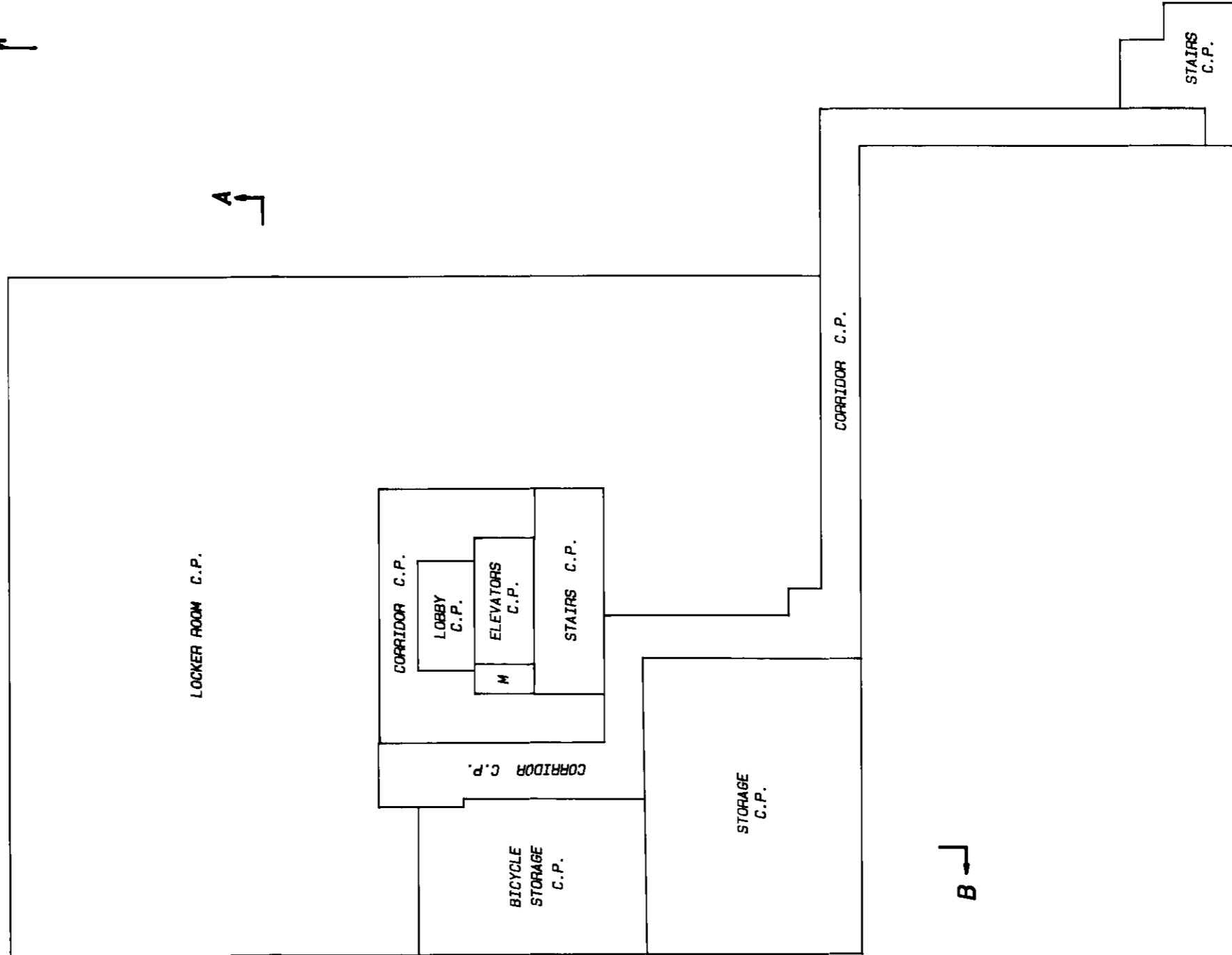

LEGEND:

- C.P. denotes common property
- M denotes mechanical shaft, common property

B.C.R.

DECEMBER 5th, 1994.

STR - 725

SHEET 12 OF 37 SHEETS

PARKING LEVEL P-1

STRATA PLAN LMS 1781

PHASE 1

SCALE: 1:200



ALL DISTANCES ARE IN METRES AND DECIMALS THEREOF UNLESS OTHERWISE INDICATED

B ↖

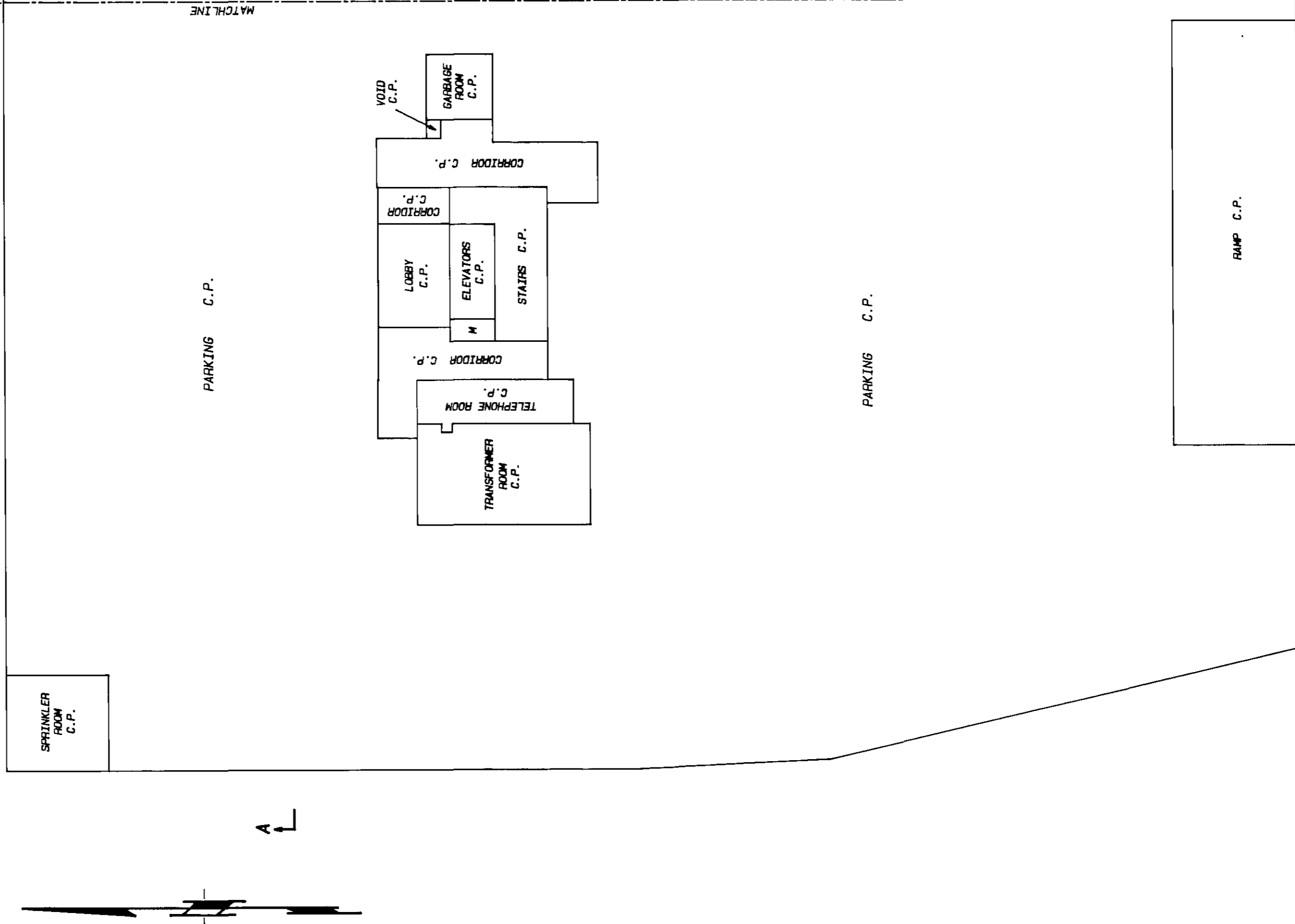

LEGEND:

- C.P. denotes common property
- M denotes mechanical shaft, common property

STR - 725

J.C.C.
DECEMBER 5th, 1994.

B ↖

SHEET 13 OF 37 SHEETS

STRATA PLAN LMS 1781

PHASE 1

PARKING LEVEL P--1

SCALE: 1:200



ALL DISTANCES ARE IN METRES AND DECIMALS THEREOF UNLESS OTHERWISE INDICATED

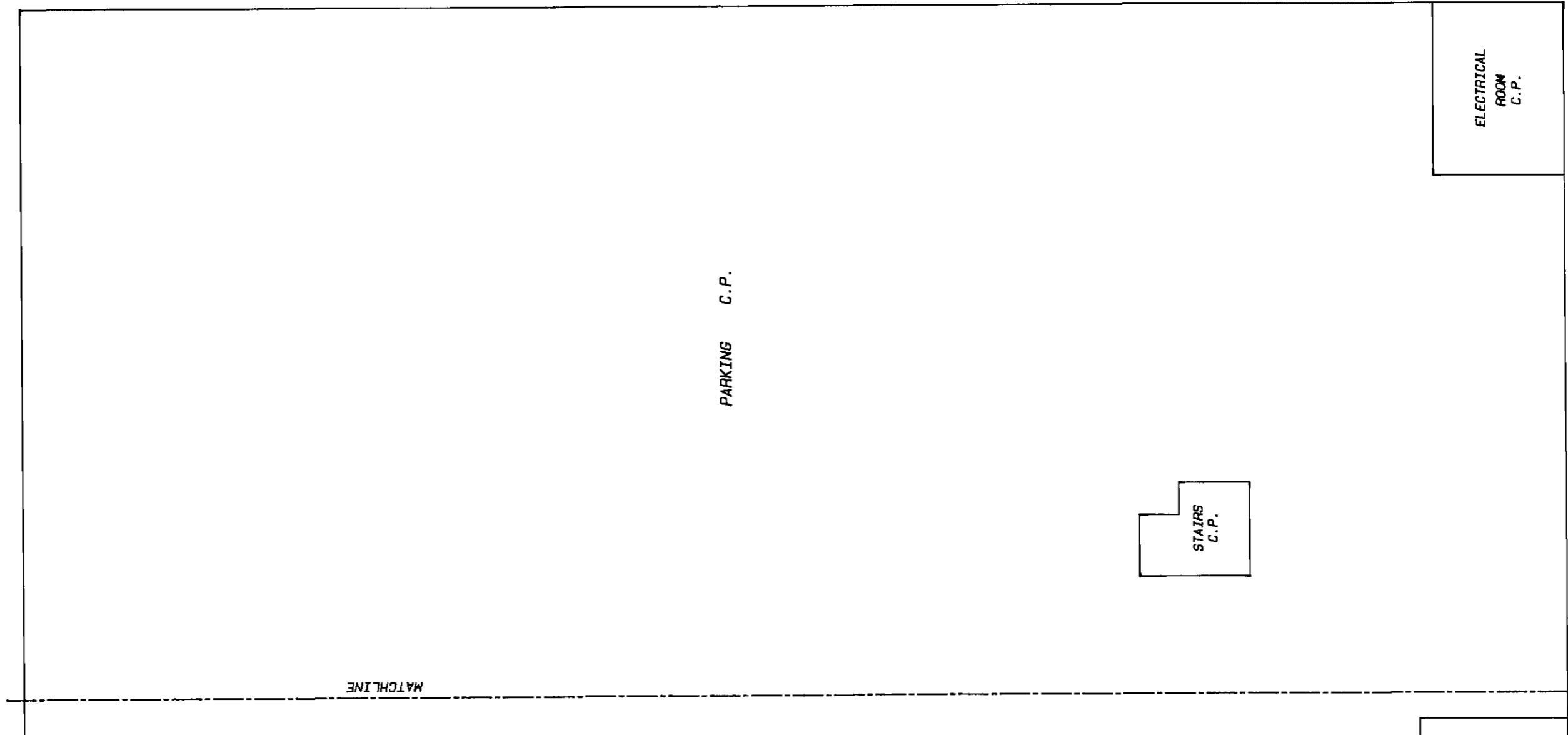
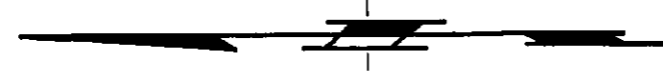

LEGEND:
 C.P. denotes common property

J.C.T.
 DECEMBER 5th, 1994.

STR - 725

SHEET 14 OF 37 SHEETS

GROUND FLOOR

STRATA LOTS 1 TO 3 INCLUSIVE

STRATA PLAN LMS 1781

PHASE 1

SCALE: 1:200



ALL DISTANCES ARE IN METRES AND DECIMALS THEREOF UNLESS OTHERWISE INDICATED

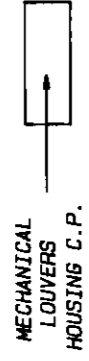

LANDSCAPED AREA C.P.

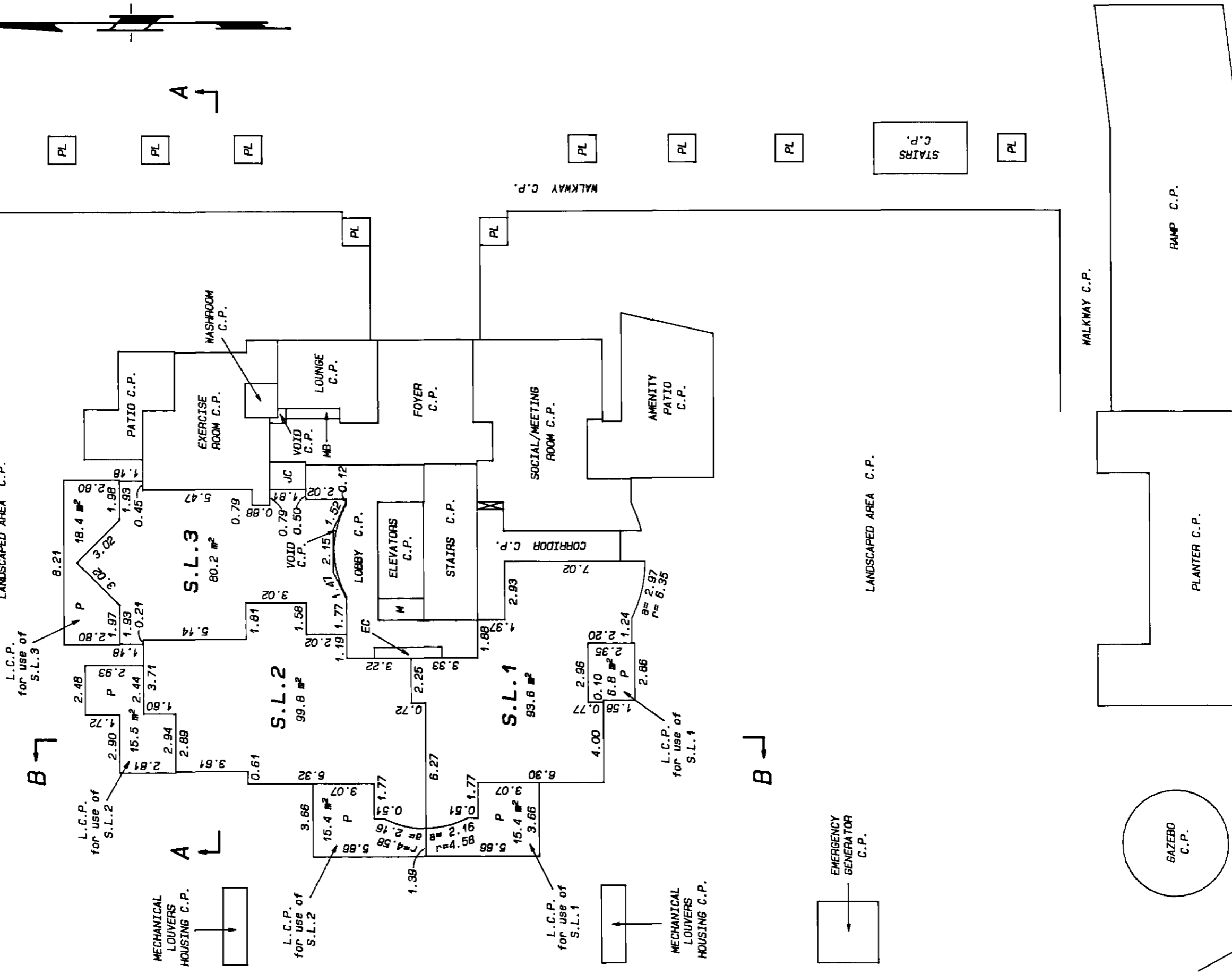

- LEGEND:**
- S.L. denotes strata lot
 - L.C.P. denotes limited common property
 - C.P. denotes common property
 - M denotes mechanical shaft, common property
 - JC denotes janitor's closet, common property
 - EC denotes electrical closet, common property
 - MB denotes duct space, common property
 - PL denotes mailbox, common property
 - P denotes planter, common property

J.C.Z.

DECEMBER 5th, 1994.

STR - 725

SHEET 15 OF 37 SHEETS

STRATA PLAN LMS 1781

PHASE 1

SECOND FLOOR

STRATA LOTS 4 TO 6 INCLUSIVE

SCALE: 1:200



ALL DISTANCES ARE IN METRES AND DECIMALS THEREOF UNLESS OTHERWISE INDICATED

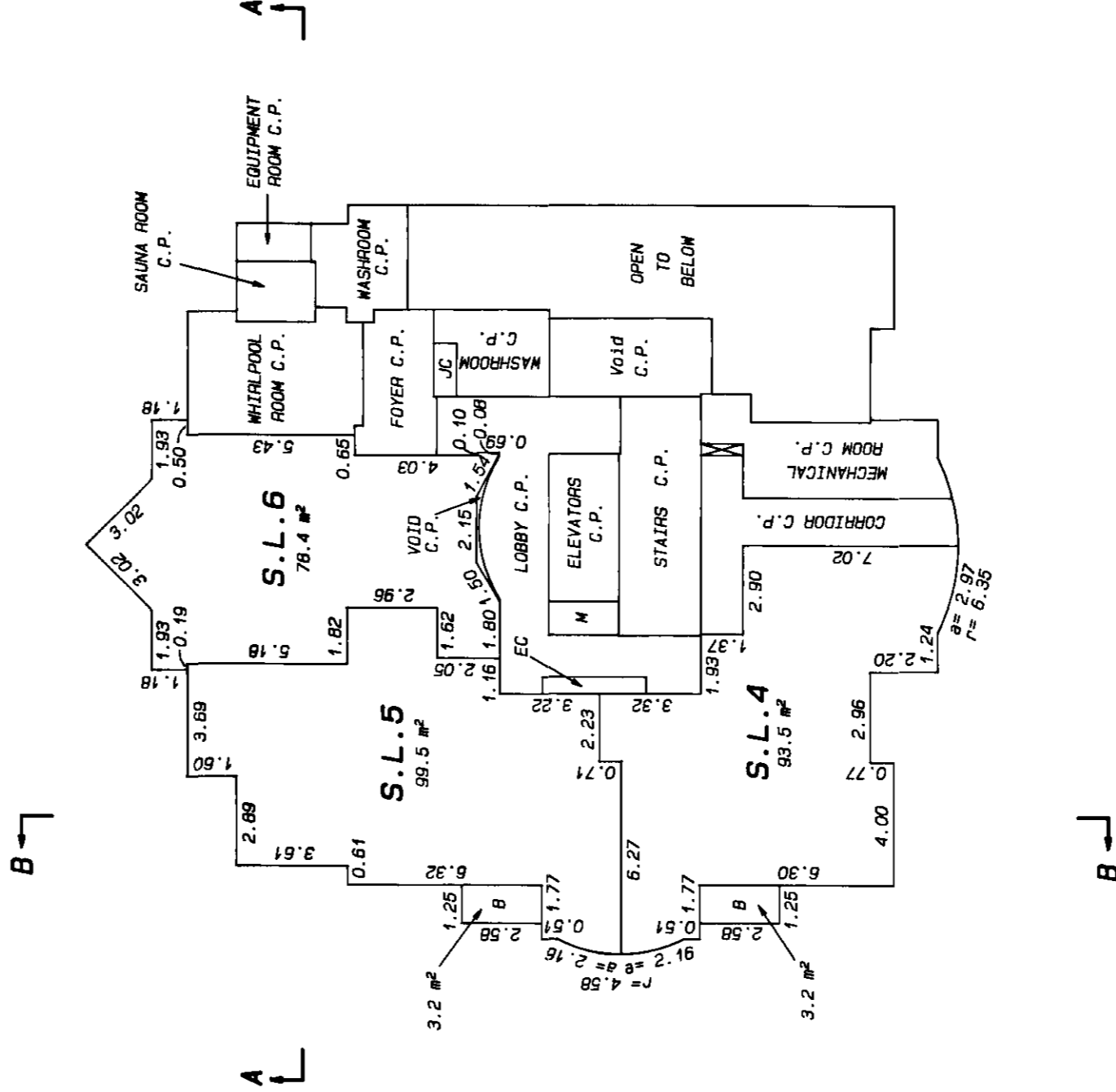
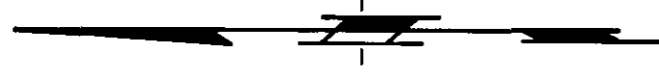

LEGEND:

- S.L. denotes strata lot
- C.P. denotes common property
- B denotes balcony, limited common property for use of adjacent strata lot
- M denotes mechanical shaft, common property
- JC denotes janitor's closet, common property
- EC denotes duct space, common property
- EC denotes electrical closet, common property

B.C.T.
 DECEMBER 5th, 1994.

SHEET 16 OF 37 SHEETS

STRATA PLAN LMS 1781

PHASE 1

THIRD FLOOR

STRATA LOTS 7 TO 11 INCLUSIVE

SCALE: 1:200



ALL DISTANCES ARE IN METRES AND DECIMALS THEREOF UNLESS OTHERWISE INDICATED

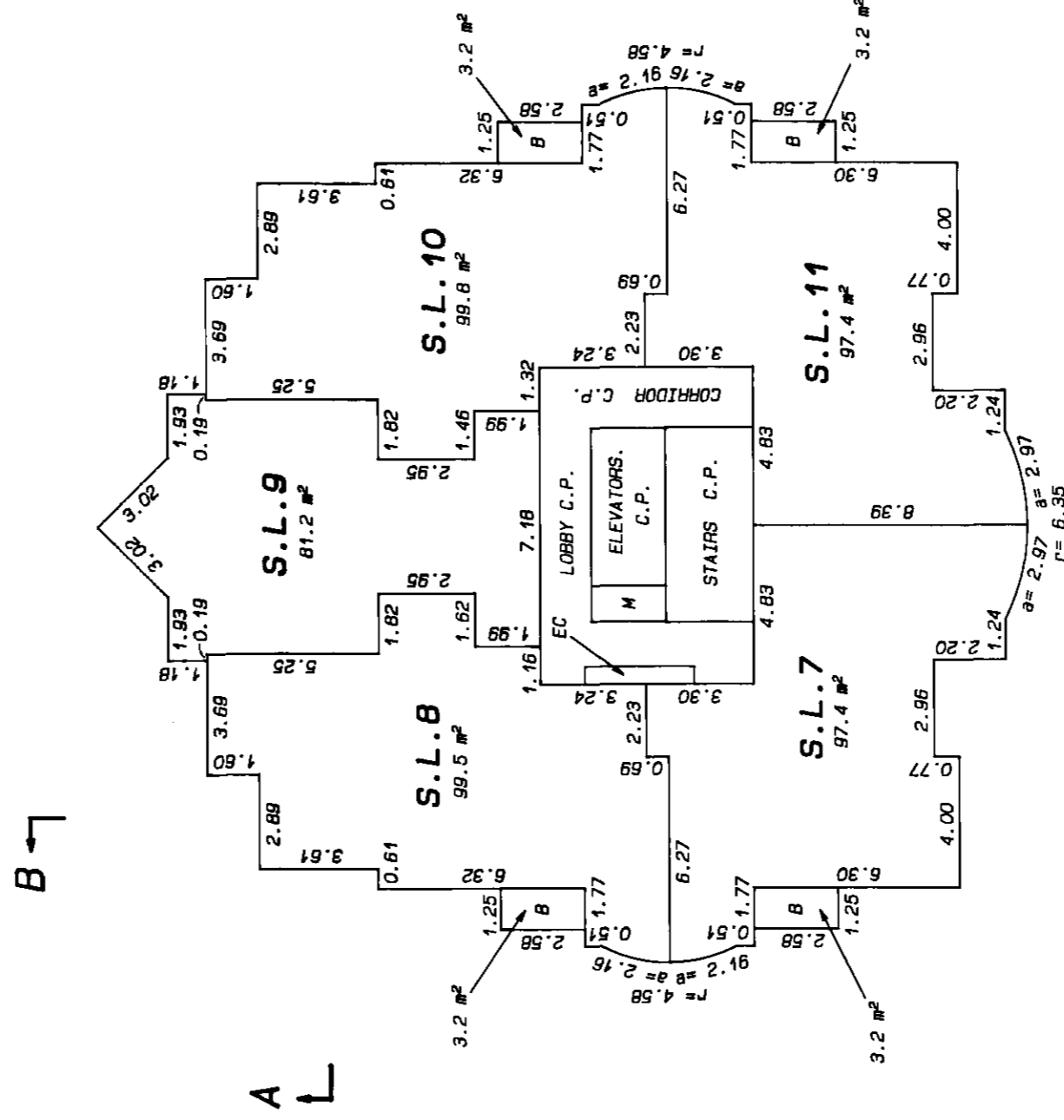
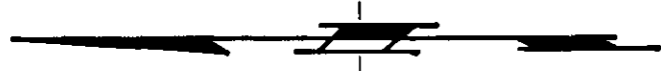

LEGEND:

- S.L. denotes strata lot
- C.P. denotes common property
- B denotes balcony, limited common property for use of adjacent strata lot
- M denotes mechanical shaft, common property
- EC denotes electrical closet, common property

J.C.Z

DECEMBER 5th, 1994.

SHEET 17 OF 37 SHEETS

STRATA PLAN LMS 1781

PHASE 1

FOURTH FLOOR

STRATA LOTS 12 TO 16 INCLUSIVE

SCALE: 1:200



ALL DISTANCES ARE IN METRES AND DECIMALS THEREOF UNLESS OTHERWISE INDICATED

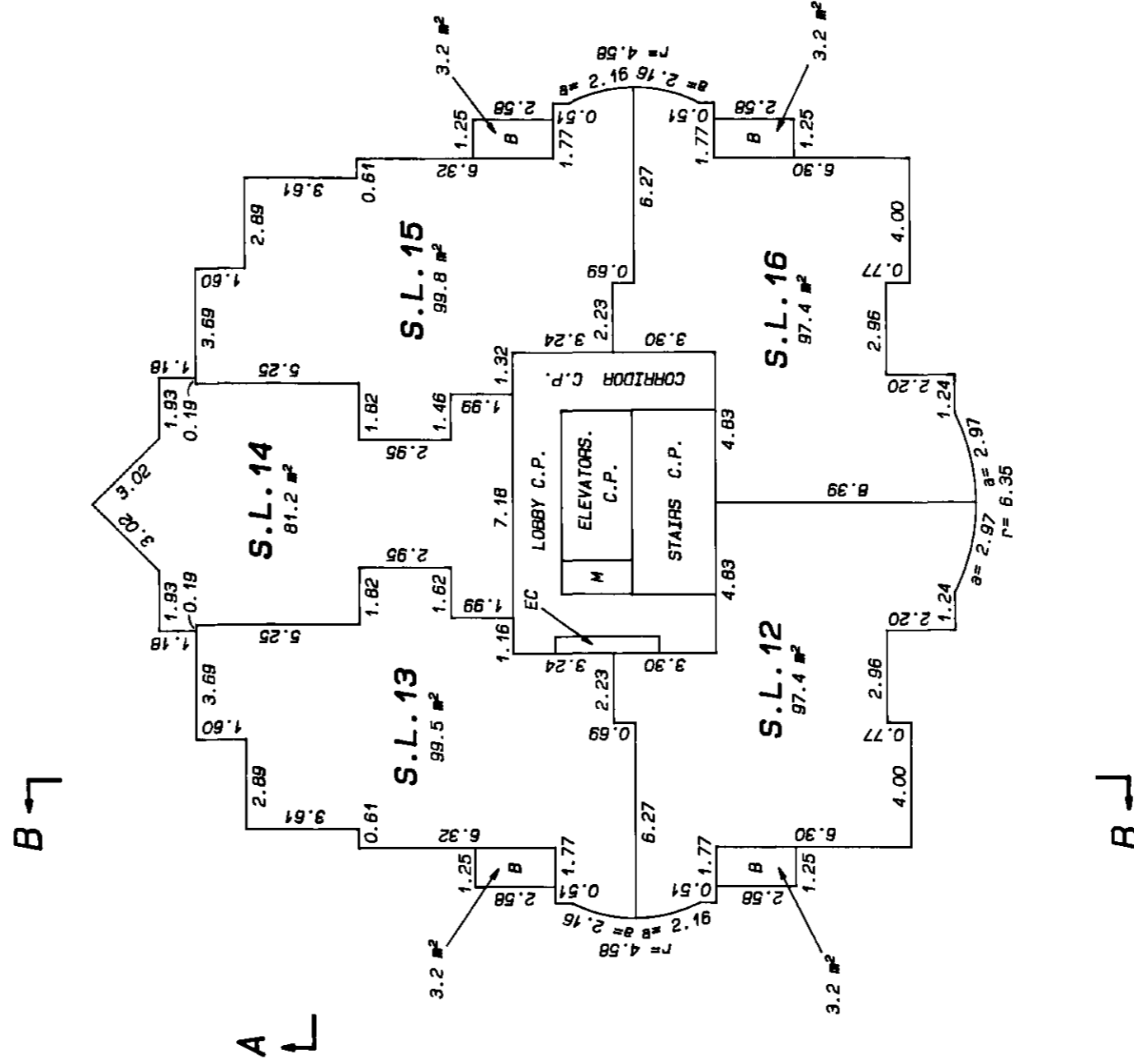
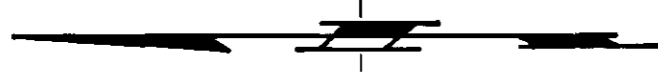

LEGEND:

- S.L. denotes strata lot
- C.P. denotes common property
- B denotes balcony, limited common property for use of adjacent strata lot
- M denotes mechanical shaft, common property
- EC denotes electrical closet, common property

J.C.C.
DECEMBER 5th, 1994.

SHEET 18 OF 37 SHEETS

STRATA PLAN LMS 1781

PHASE 1

FIFTH FLOOR STRATA LOTS 17 TO 21 INCLUSIVE

SCALE: 1:200



ALL DISTANCES ARE IN METRES AND DECIMALS THEREOF UNLESS OTHERWISE INDICATED

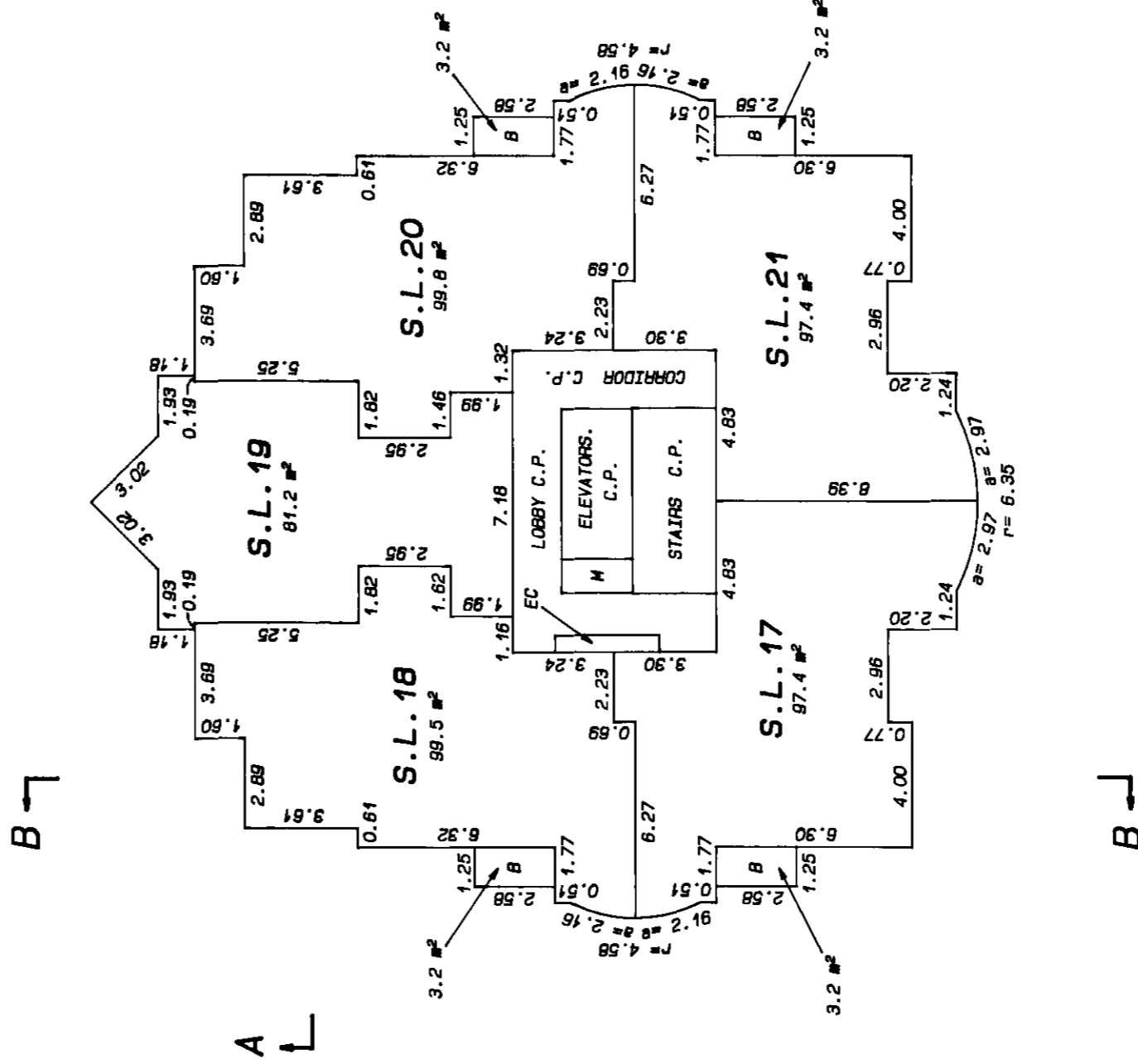

LEGEND:

- S.L. denotes strata lot
- C.P. denotes common property
- B denotes balcony, limited common property for use of adjacent strata lot
- M denotes mechanical shaft, common property
- EC denotes electrical closet, common property

J.C.Z.
DECEMBER 5th, 1994.

SHEET 19 OF 37 SHEETS

STRATA PLAN LMS 1781

PHASE 1

SIXTH FLOOR

STRATA LOTS 22 TO 26 INCLUSIVE

SCALE: 1:200



ALL DISTANCES ARE IN METRES AND DECIMALS THEREOF UNLESS OTHERWISE INDICATED

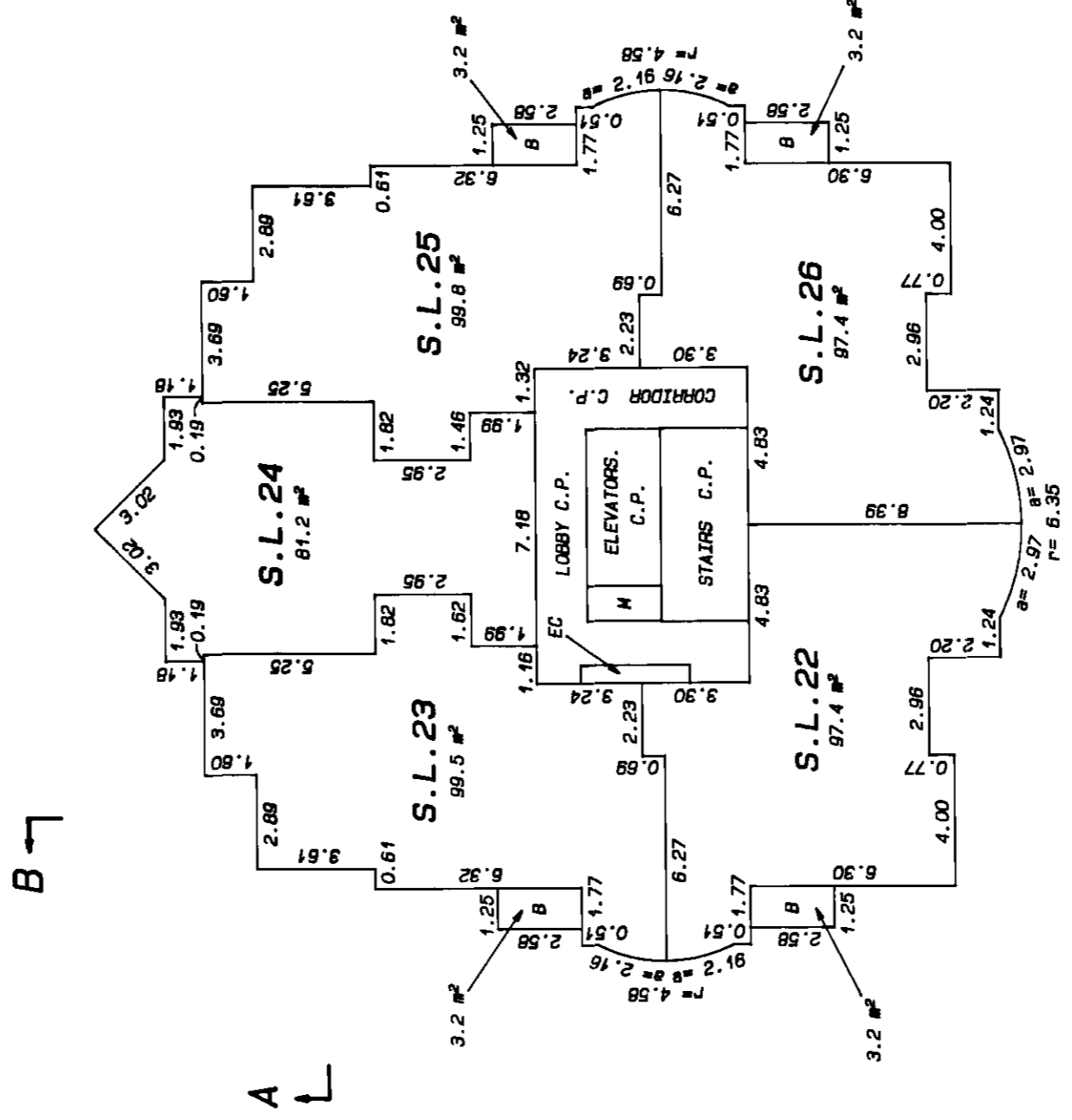
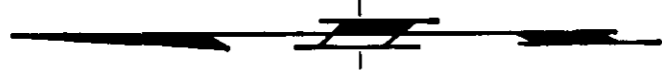

LEGEND:

- S.L. denotes strata lot
- C.P. denotes common property
- B denotes balcony, limited common property for use of adjacent strata lot
- M denotes mechanical shaft, common property
- EC denotes electrical closet, common property

J.C.C.
DECEMBER 5th, 1994.

SHEET 20 OF 37 SHEETS

STRATA PLAN LMS 1781

PHASE 1

SEVENTH FLOOR

STRATA LOTS 27 TO 31 INCLUSIVE

SCALE: 1:200



ALL DISTANCES ARE IN METRES AND DECIMALS THEREOF UNLESS OTHERWISE INDICATED

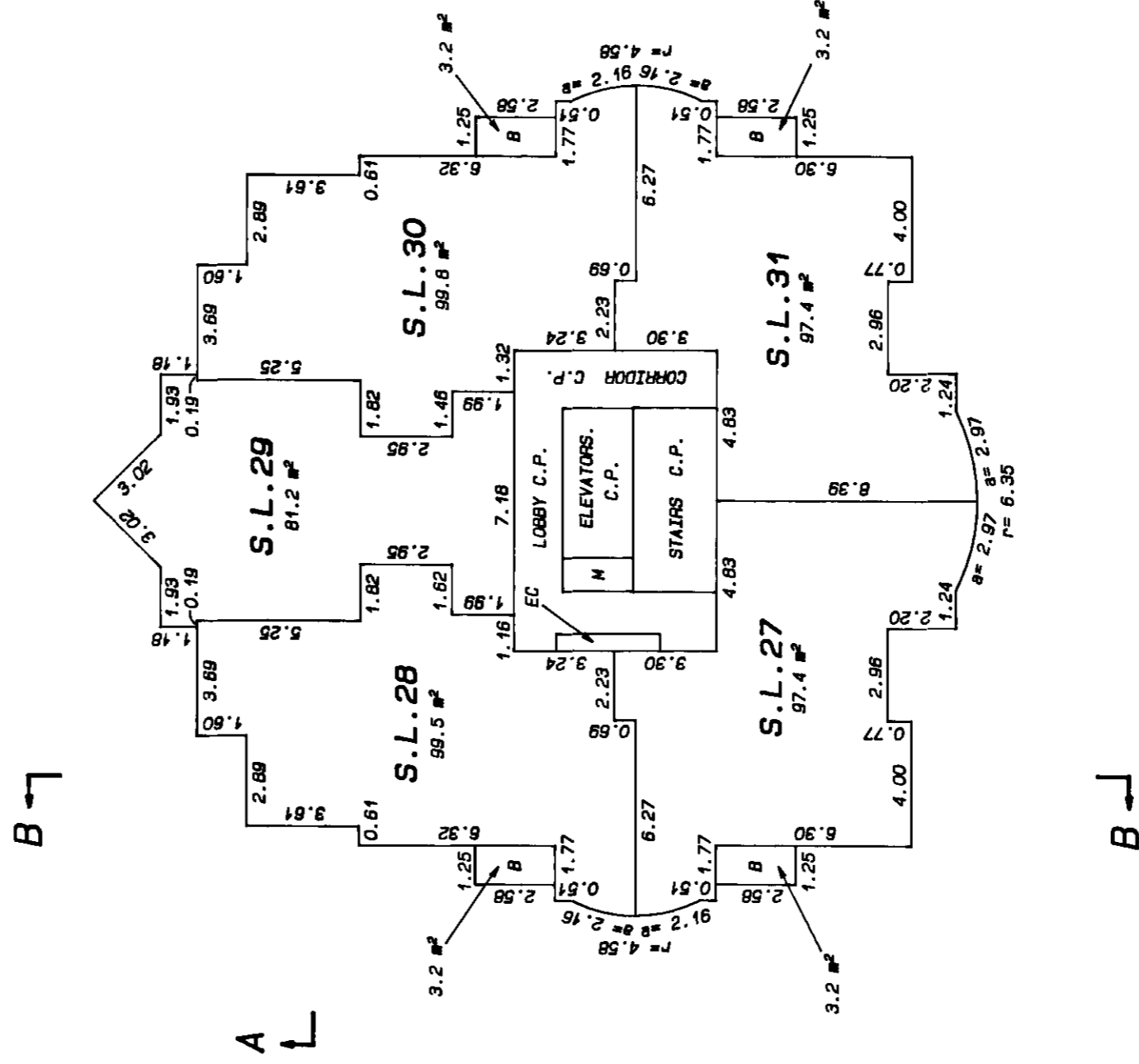
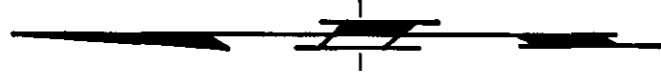

LEGEND:

- S.L. denotes strata lot
- C.P. denotes common property
- B denotes balcony, limited common property for use of adjacent strata lot
- M denotes mechanical shaft, common property
- EC denotes electrical closet, common property

B.C.Z.
 DECEMBER 5th, 1994.

SHEET 21 OF 37 SHEETS

STRATA PLAN LMS 1781

PHASE 1

EIGHTH FLOOR

STRATA LOTS 32 TO 36 INCLUSIVE

SCALE: 1:200



ALL DISTANCES ARE IN METRES AND DECIMALS THEREOF UNLESS OTHERWISE INDICATED

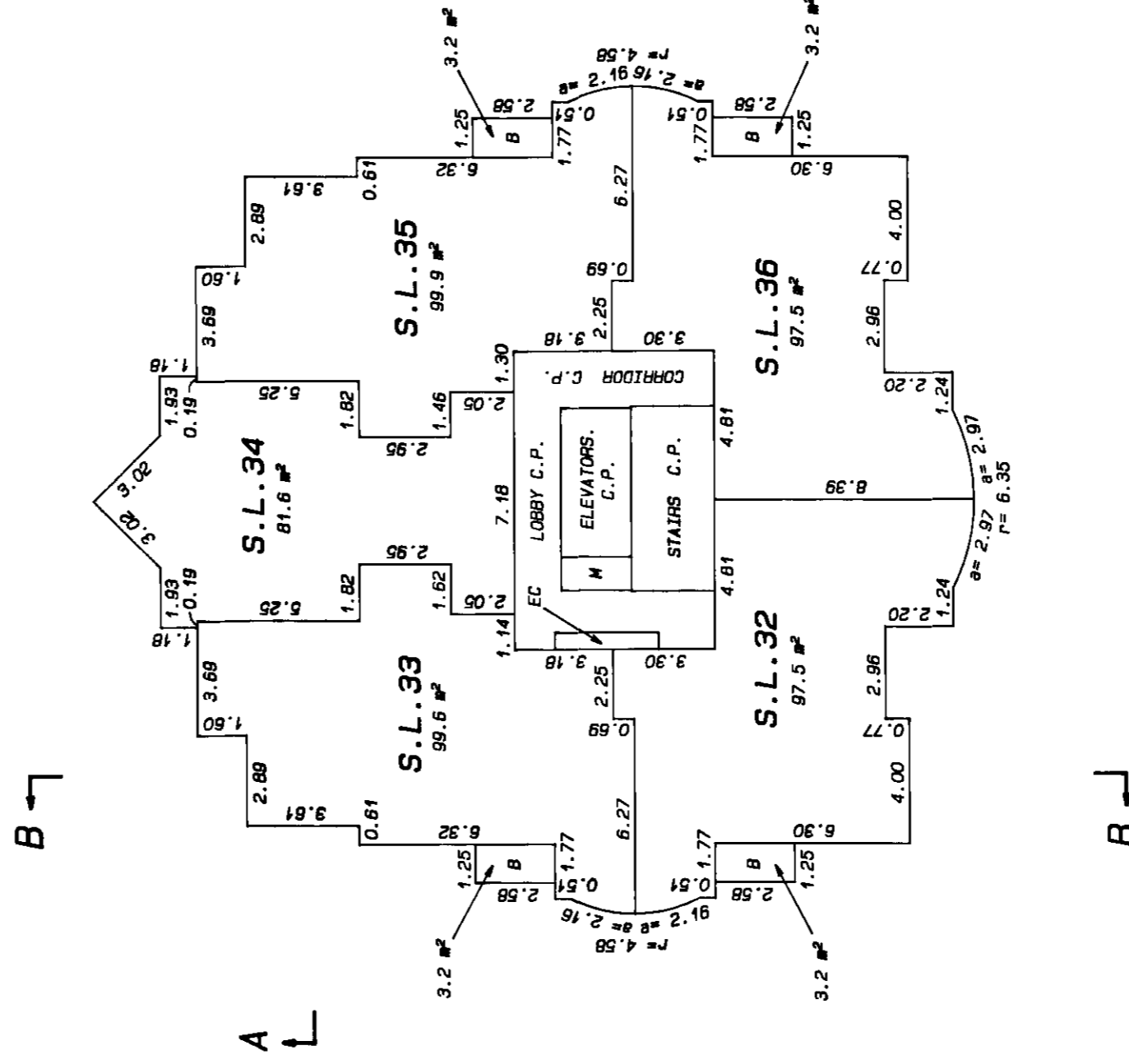
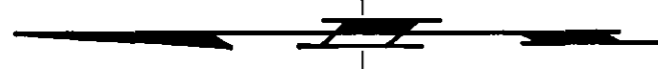

LEGEND:

- S.L. denotes strata lot
- C.P. denotes common property
- B denotes balcony, limited common property for use of adjacent strata lot
- M denotes mechanical shaft, common property
- EC denotes electrical closet, common property

J.C.R.

DECEMBER 5th, 1994.

STR - 725

SHEET 22 OF 37 SHEETS

STRATA PLAN LMS 1781

PHASE 1

NINTH FLOOR

STRATA LOTS 37 TO 41 INCLUSIVE

SCALE: 1:200



ALL DISTANCES ARE IN METRES AND DECIMALS THEREOF UNLESS OTHERWISE INDICATED

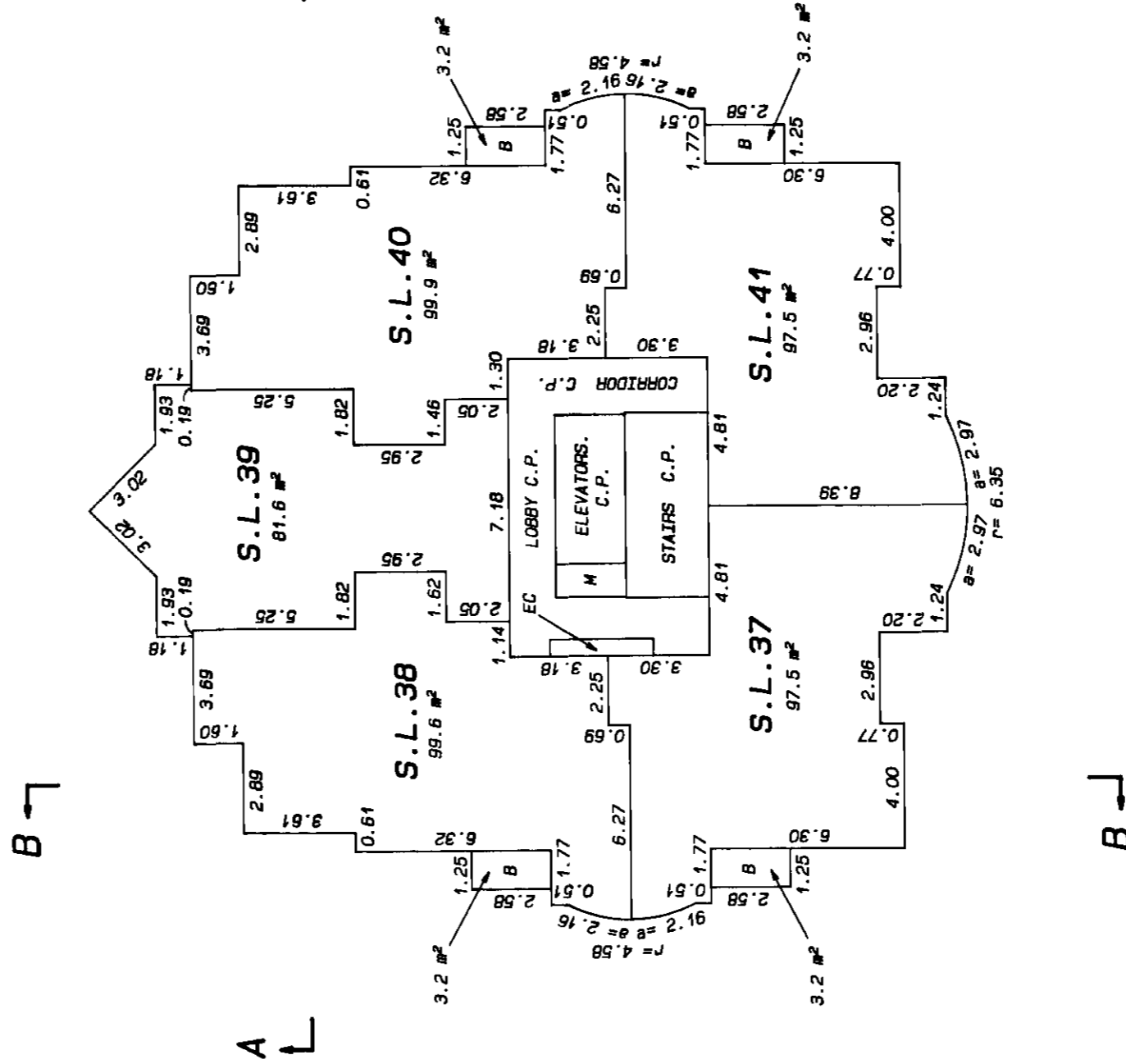
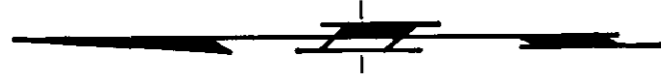

LEGEND:

- S.L. denotes strata lot
- C.P. denotes common property
- B denotes balcony, limited common property for use of adjacent strata lot
- M denotes mechanical shaft, common property
- EC denotes electrical closet, common property

J.C.T.

DECEMBER 5th, 1994.

STR - 725

SHEET 23 OF 37 SHEETS

STRATA PLAN LMS 1781

PHASE 1

TENTH FLOOR

STRATA LOTS 42 TO 46 INCLUSIVE

SCALE: 1:200



ALL DISTANCES ARE IN METRES AND DECIMALS THEREOF UNLESS OTHERWISE INDICATED

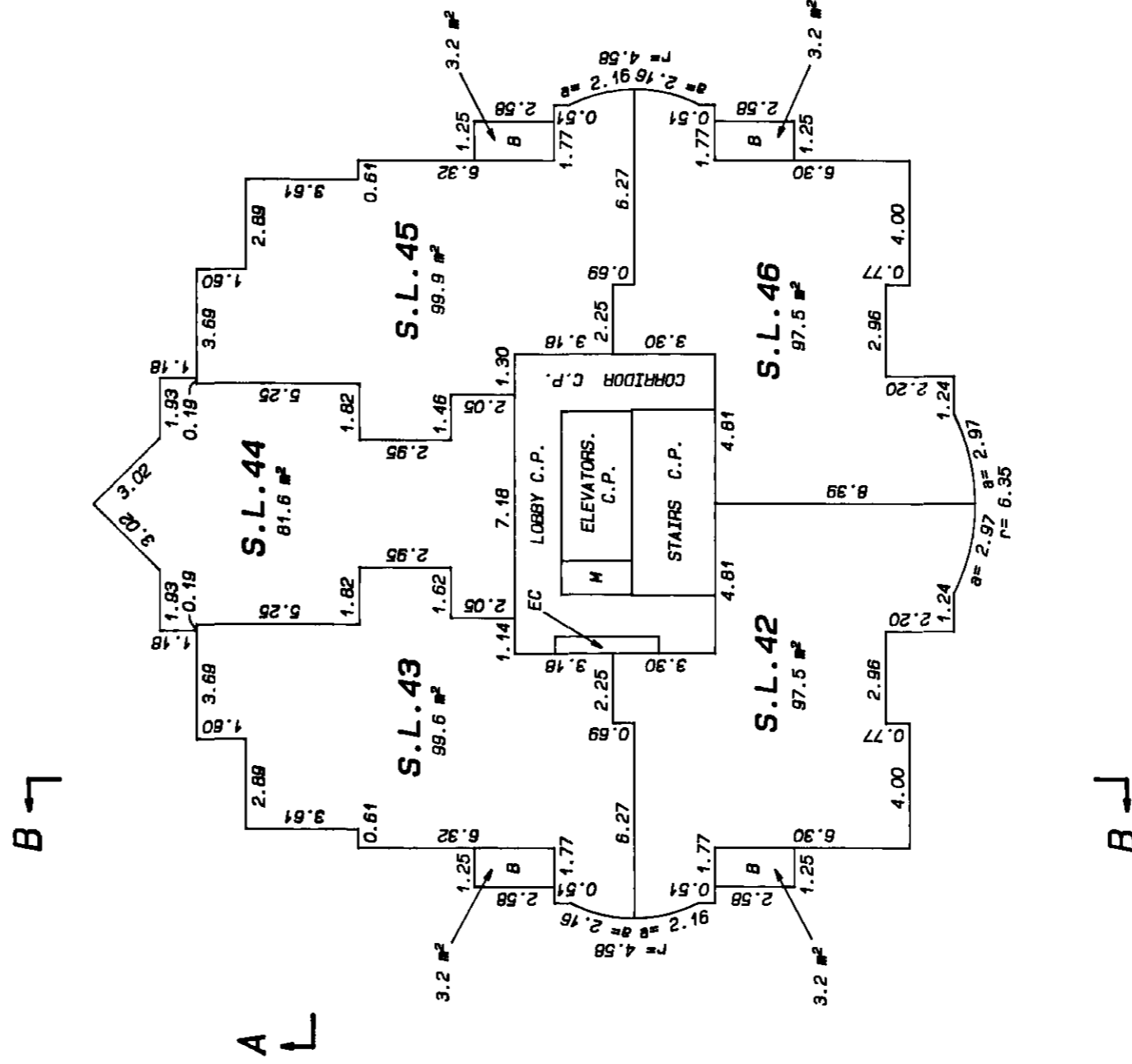
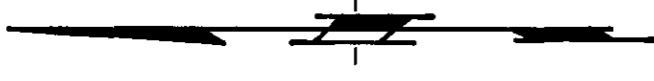

LEGEND:

- S.L. denotes strata lot
- C.P. denotes common property
- B denotes balcony, limited common property for use of adjacent strata lot
- M denotes mechanical shaft, common property
- EC denotes electrical closet, common property

J.C.Z.
DECEMBER 5th, 1994.

SHEET 24 OF 37 SHEETS

STRATA PLAN LMS 1781

PHASE 1

ELEVENTH FLOOR STRATA LOTS 47 TO 51 INCLUSIVE

SCALE: 1:200



ALL DISTANCES ARE IN METRES AND DECIMALS THEREOF UNLESS OTHERWISE INDICATED

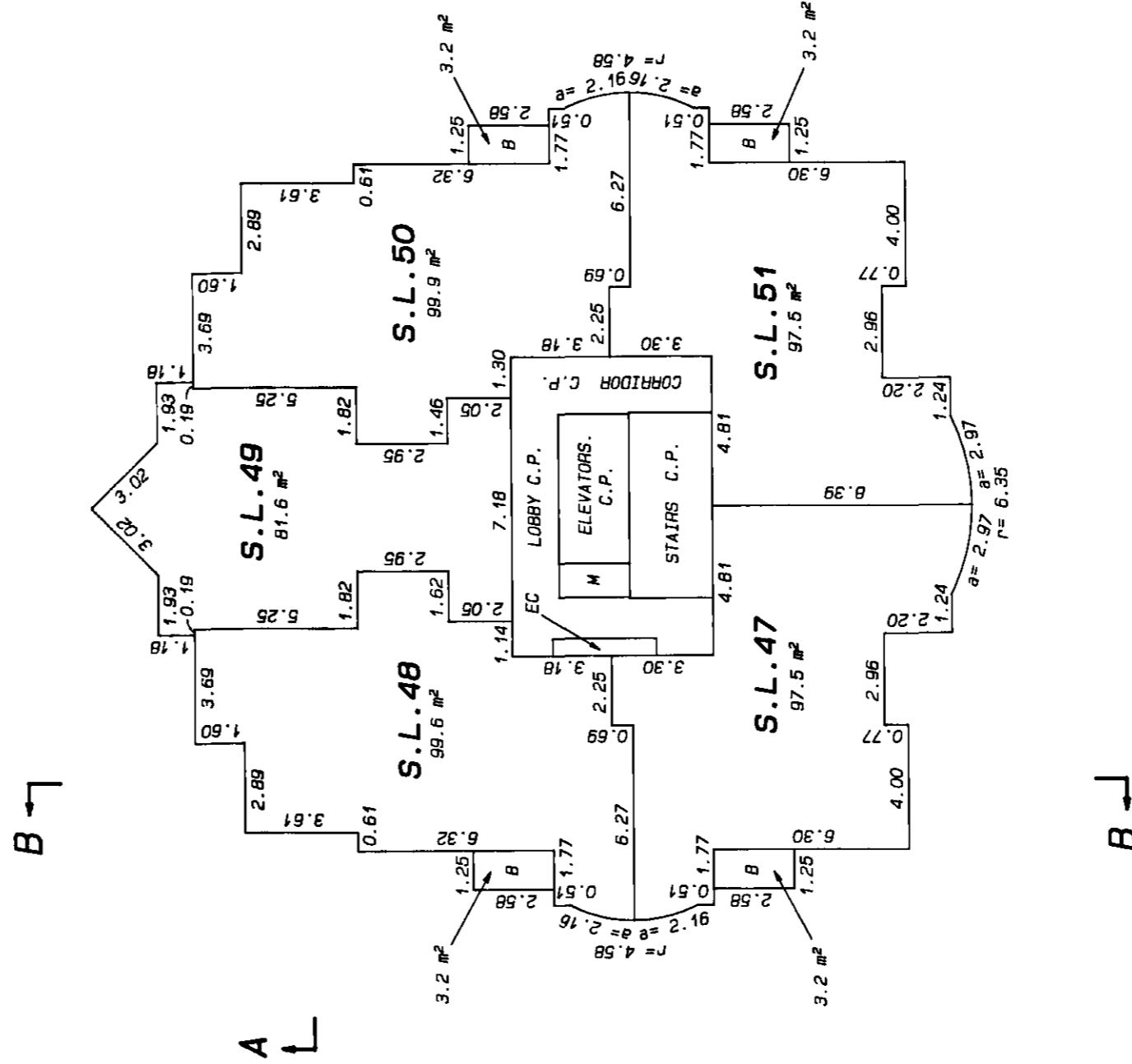
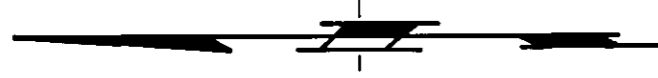

LEGEND:

- S.L. denotes strata lot
- C.P. denotes common property
- B denotes balcony, limited common property for use of adjacent strata lot
- M denotes mechanical shaft, common property
- EC denotes electrical closet, common property

J.C.R.
DECEMBER 5th, 1994.

SHEET 25 OF 37 SHEETS

STRATA PLAN LMS 1781

PHASE 1

TWELFTH FLOOR

STRATA LOTS 52 TO 56 INCLUSIVE

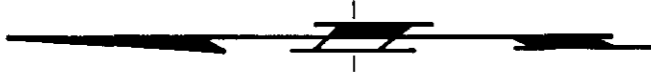

SCALE: 1:200



ALL DISTANCES ARE IN METRES AND DECIMALS THEREOF UNLESS OTHERWISE INDICATED

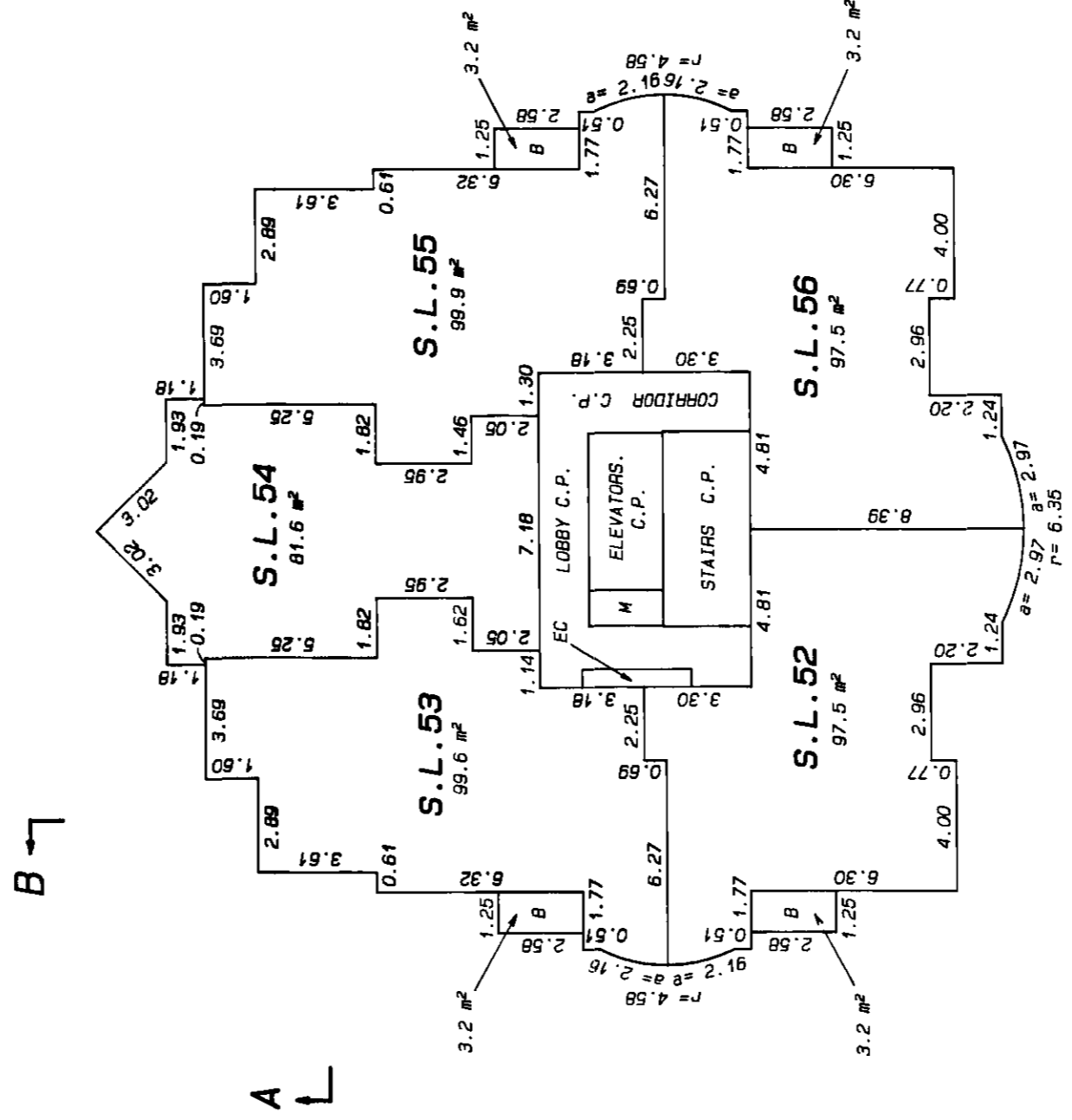

LEGEND:

- S.L. denotes strata lot
- C.P. denotes common property
- B denotes balcony, limited common property for use of adjacent strata lot
- M denotes mechanical shaft, common property
- EC denotes electrical closet, common property

J.C.T.
DECEMBER 5th, 1994.

SHEET 26 OF 37 SHEETS

STRATA PLAN LMS 1781

PHASE 1

FOURTEENTH FLOOR STRATA LOTS 57 TO 61 INCLUSIVE

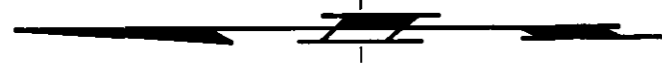

SCALE: 1:200



ALL DISTANCES ARE IN METRES AND DECIMALS
THEREOF UNLESS OTHERWISE INDICATED

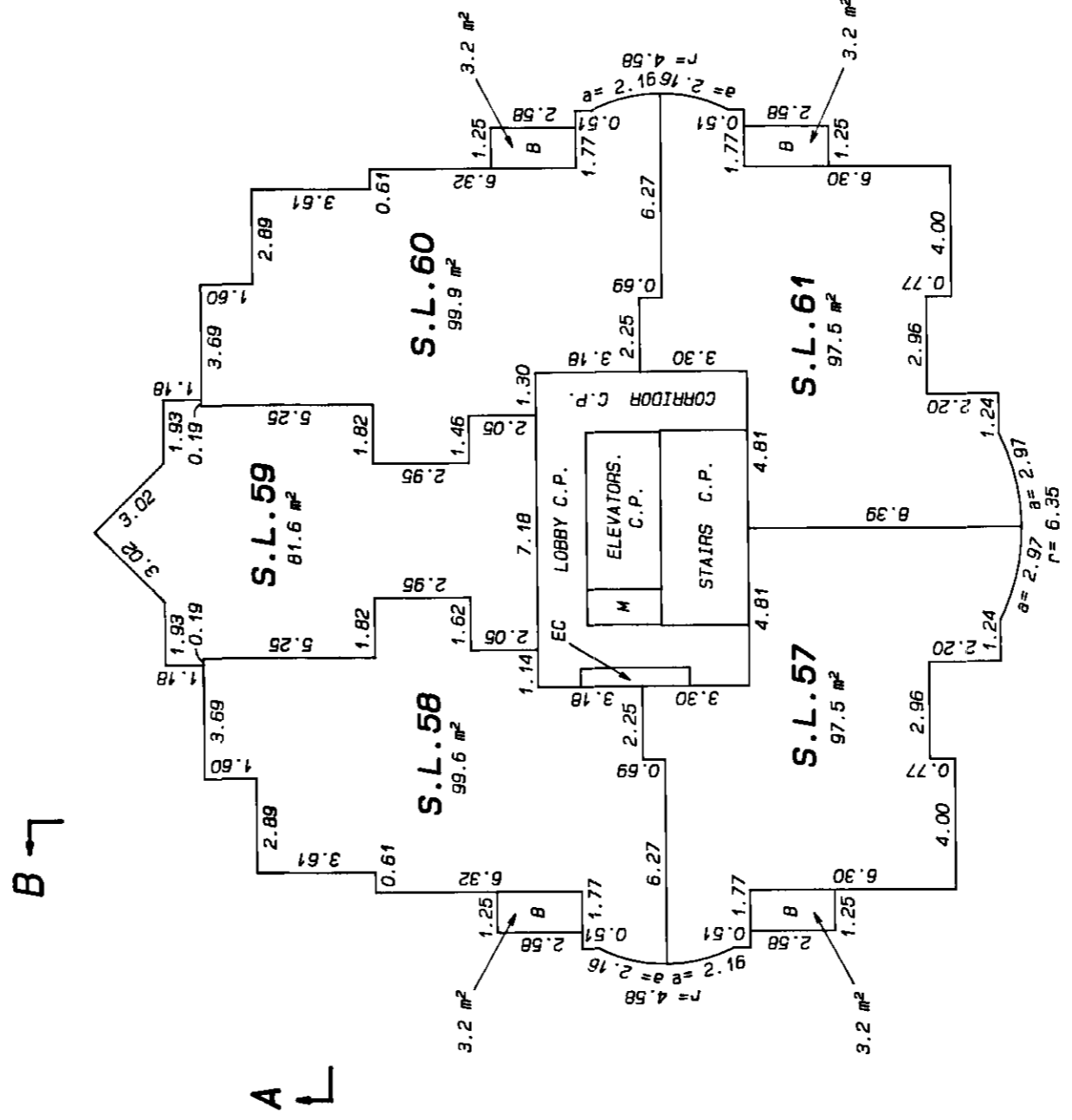

LEGEND:

- S.L. denotes strata lot
- C.P. denotes common property
- B denotes balcony, limited common property for use of adjacent strata lot
- M denotes mechanical shaft, common property
- EC denotes electrical closet, common property

J.C.Z.
DECEMBER 5th, 1994.

STR - 725

SHEET 27 OF 37 SHEETS

STRATA PLAN LMS 1781

PHASE 1

FIFTEENTH FLOOR

STRATA LOTS 62 TO 66 INCLUSIVE

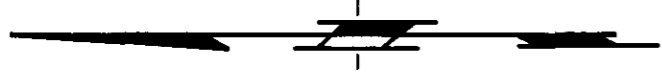

SCALE: 1:200



ALL DISTANCES ARE IN METRES AND DECIMALS THEREOF UNLESS OTHERWISE INDICATED

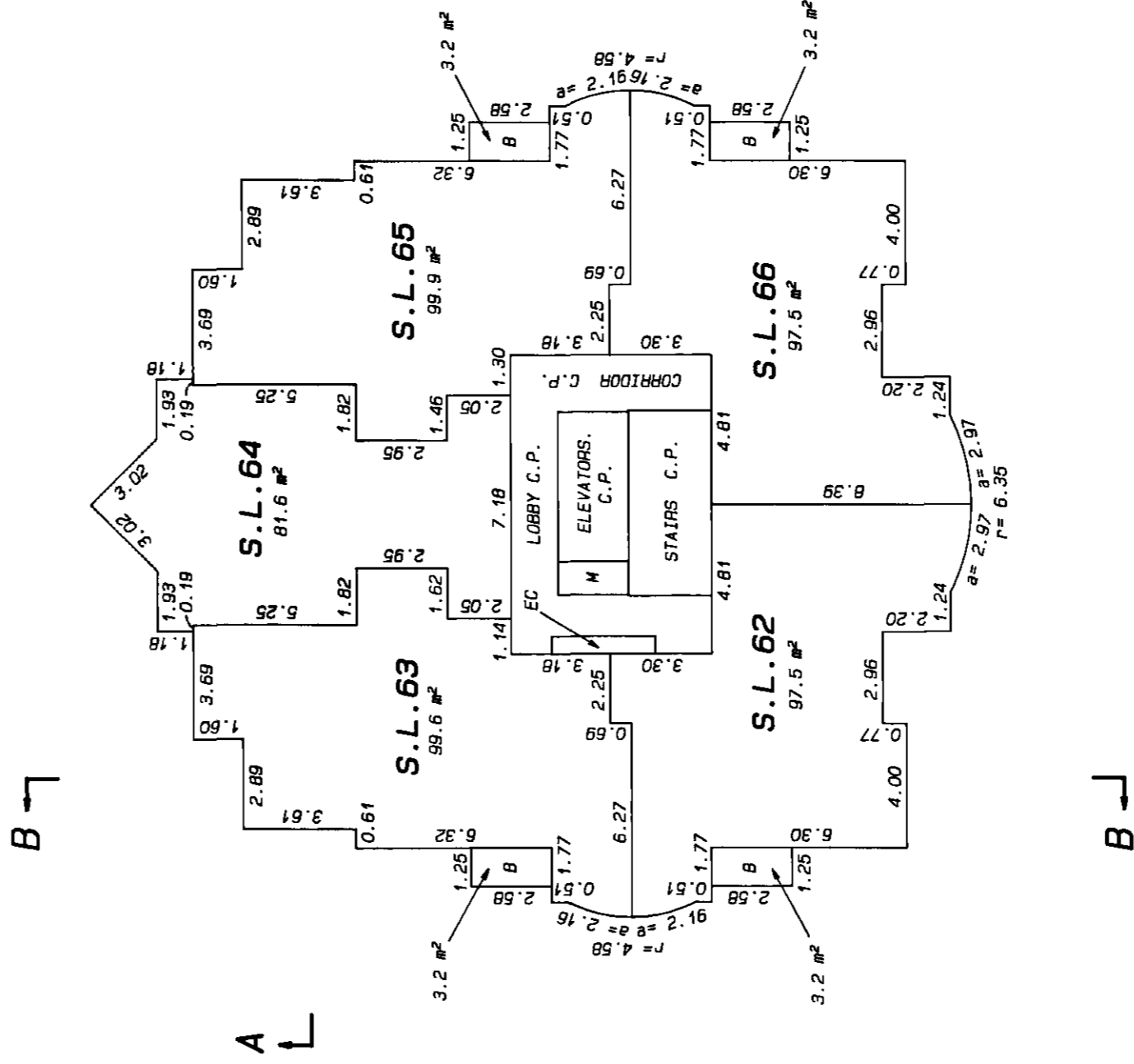

LEGEND:

- S.L. denotes strata lot
- C.P. denotes common property
- B denotes balcony, limited common property for use of adjacent strata lot
- M denotes mechanical shaft, common property
- EC denotes electrical closet, common property

A.C.T.
DECEMBER 5th, 1994.

SHEET 28 OF 37 SHEETS

STRATA PLAN LMS 1781

PHASE 1

SIXTEENTH FLOOR

STRATA LOTS 67 TO 71 INCLUSIVE

SCALE: 1:200



ALL DISTANCES ARE IN METRES AND DECIMALS THEREOF UNLESS OTHERWISE INDICATED

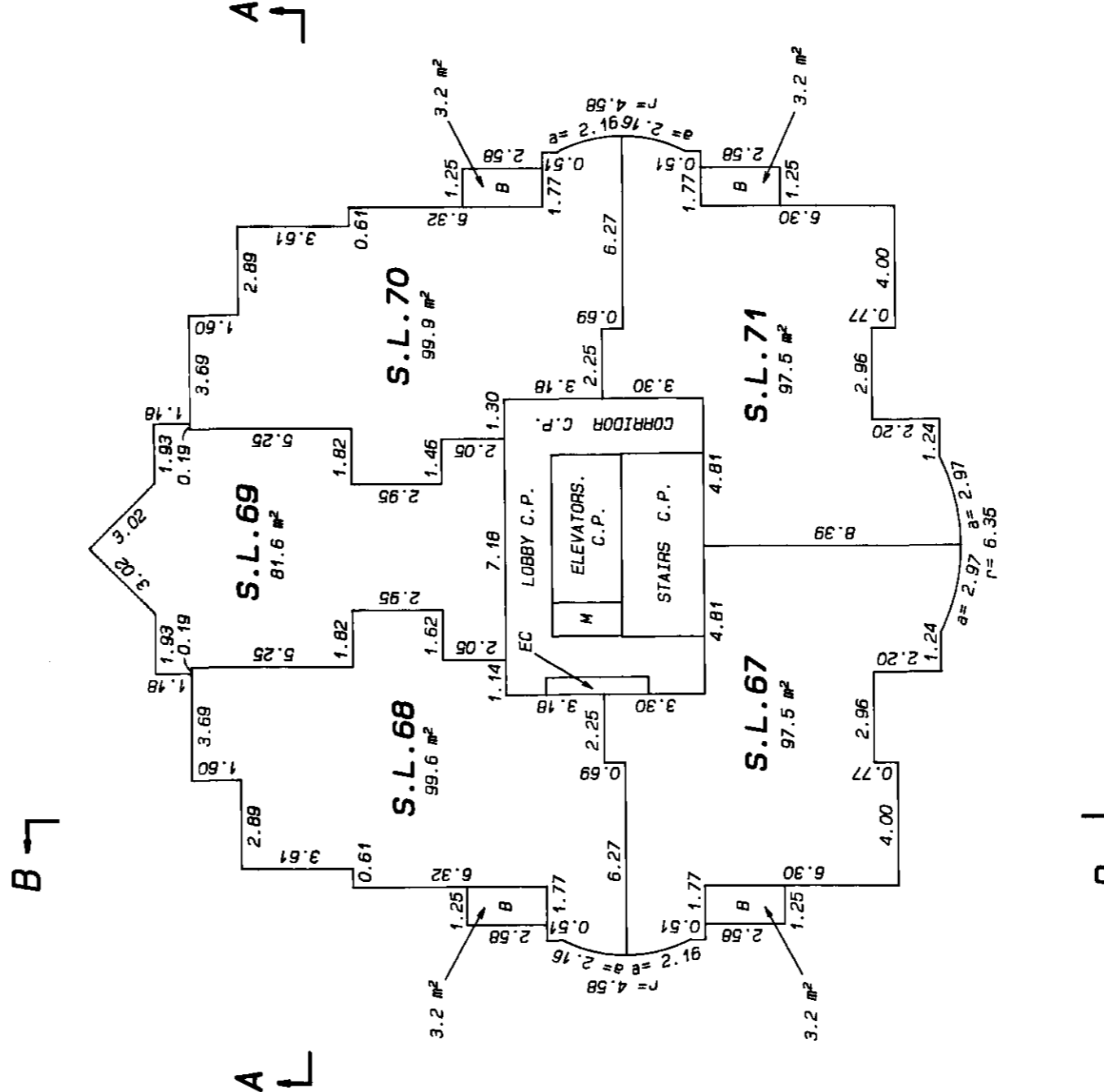
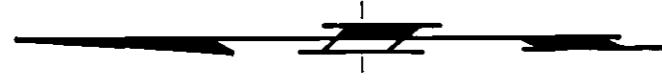

LEGEND:

- S.L. denotes strata lot
- C.P. denotes common property
- B denotes balcony, limited common property for use of adjacent strata lot
- M denotes mechanical shaft, common property
- EC denotes electrical closet, common property

J.C.Z.

DECEMBER 5th, 1994.

SHEET 29 OF 37 SHEETS

STRATA PLAN LMS 1781

PHASE 1

SEVENTEENTH FLOOR STRATA LOTS 72 TO 76 INCLUSIVE

SCALE: 1:200



ALL DISTANCES ARE IN METRES AND DECIMALS THEREOF UNLESS OTHERWISE INDICATED

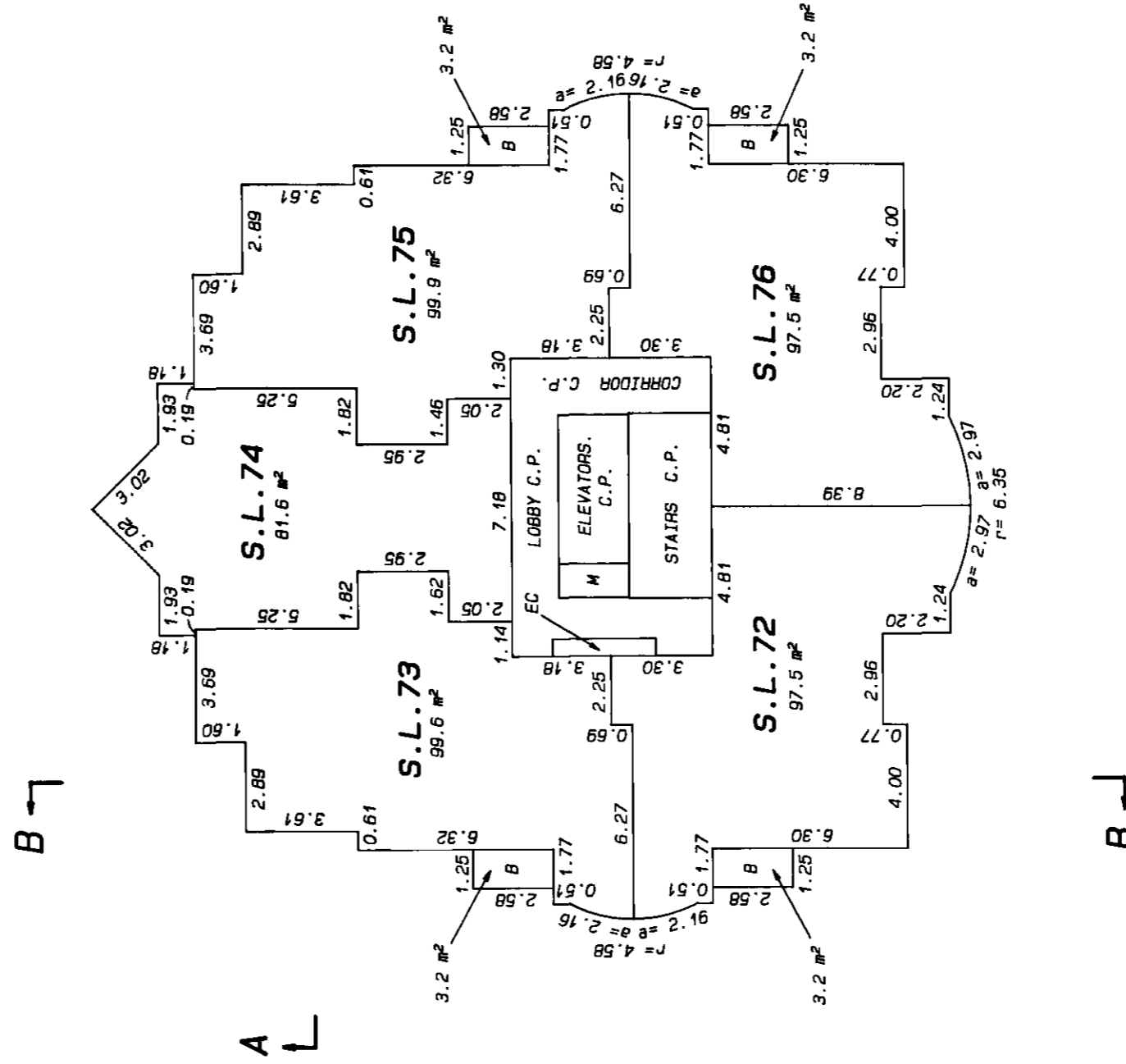
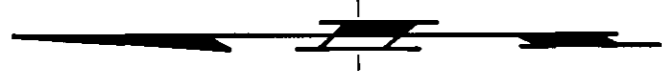

LEGEND:

- S.L. denotes strata lot
- C.P. denotes common property
- B denotes balcony, limited common property for use of adjacent strata lot
- M denotes mechanical shaft, common property
- EC denotes electrical closet, common property

J.C.R.
DECEMBER 5th, 1994.

SHEET 30 OF 37 SHEETS

STRATA PLAN LMS 1781

PHASE 1

EIGHTEENTH FLOOR

STRATA LOTS 77 TO 81 INCLUSIVE

SCALE: 1:200



ALL DISTANCES ARE IN METRES AND DECIMALS THEREOF UNLESS OTHERWISE INDICATED

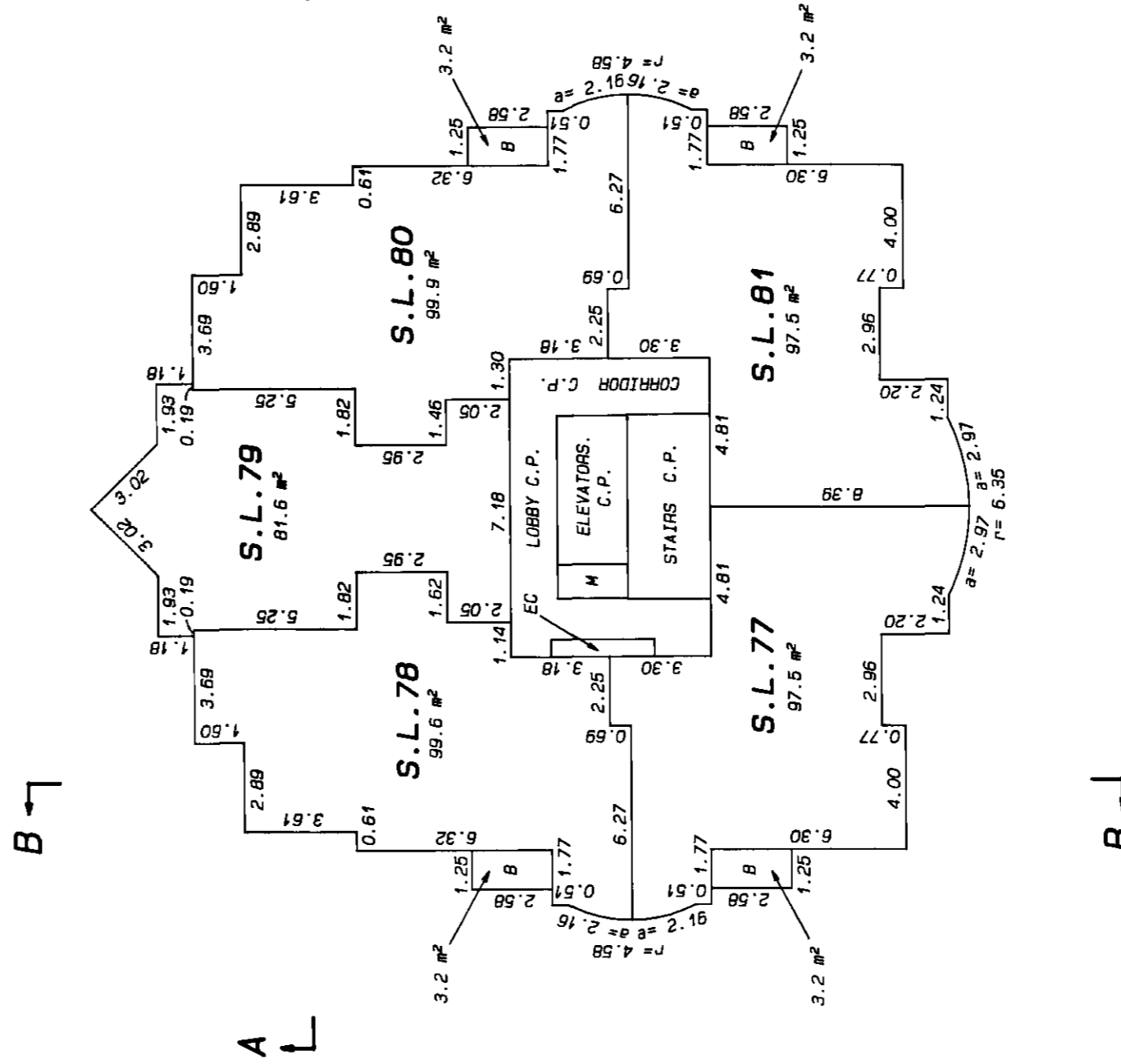
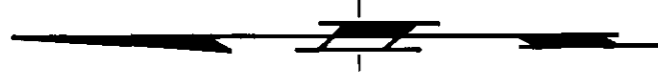

LEGEND:

- S.L. denotes strata lot
- C.P. denotes common property
- B denotes balcony, limited common property for use of adjacent strata lot
- M denotes mechanical shaft, common property
- EC denotes electrical closet, common property

J.C.Z.

DECEMBER 5th, 1994.

STR - 725

SHEET 31 OF 37 SHEETS

STRATA PLAN LMS 1781

PHASE 1

NINETEENTH FLOOR STRATA LOTS 82 TO 86 INCLUSIVE

SCALE: 1:200



ALL DISTANCES ARE IN METRES AND DECIMALS THEREOF UNLESS OTHERWISE INDICATED

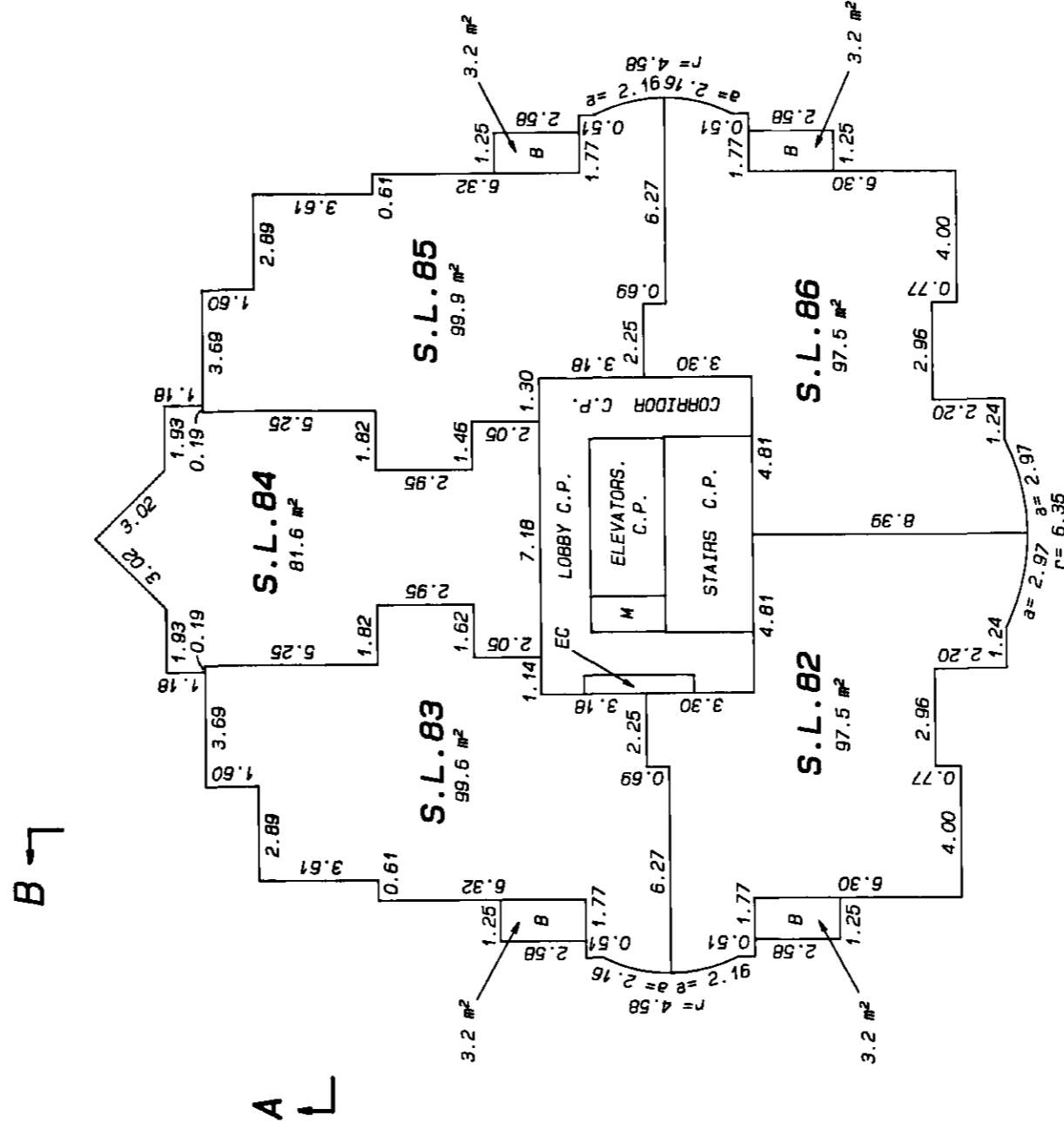
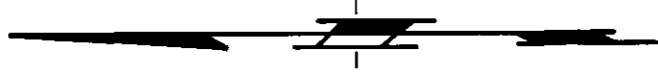

LEGEND:

- S.L. denotes strata lot
- C.P. denotes common property
- B denotes balcony, limited common property for use of adjacent strata lot
- M denotes mechanical shaft, common property
- EC denotes electrical closet, common property

J.C.C.
DECEMBER 5th, 1994.

SHEET 32 OF 37 SHEETS

STRATA PLAN LMS 1781

PHASE 1

TWENTIETH FLOOR

STRATA LOTS 87 TO 91 INCLUSIVE

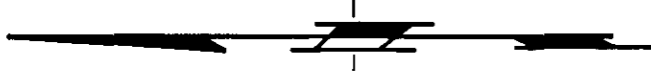

SCALE: 1:200



ALL DISTANCES ARE IN METRES AND DECIMALS THEREOF UNLESS OTHERWISE INDICATED

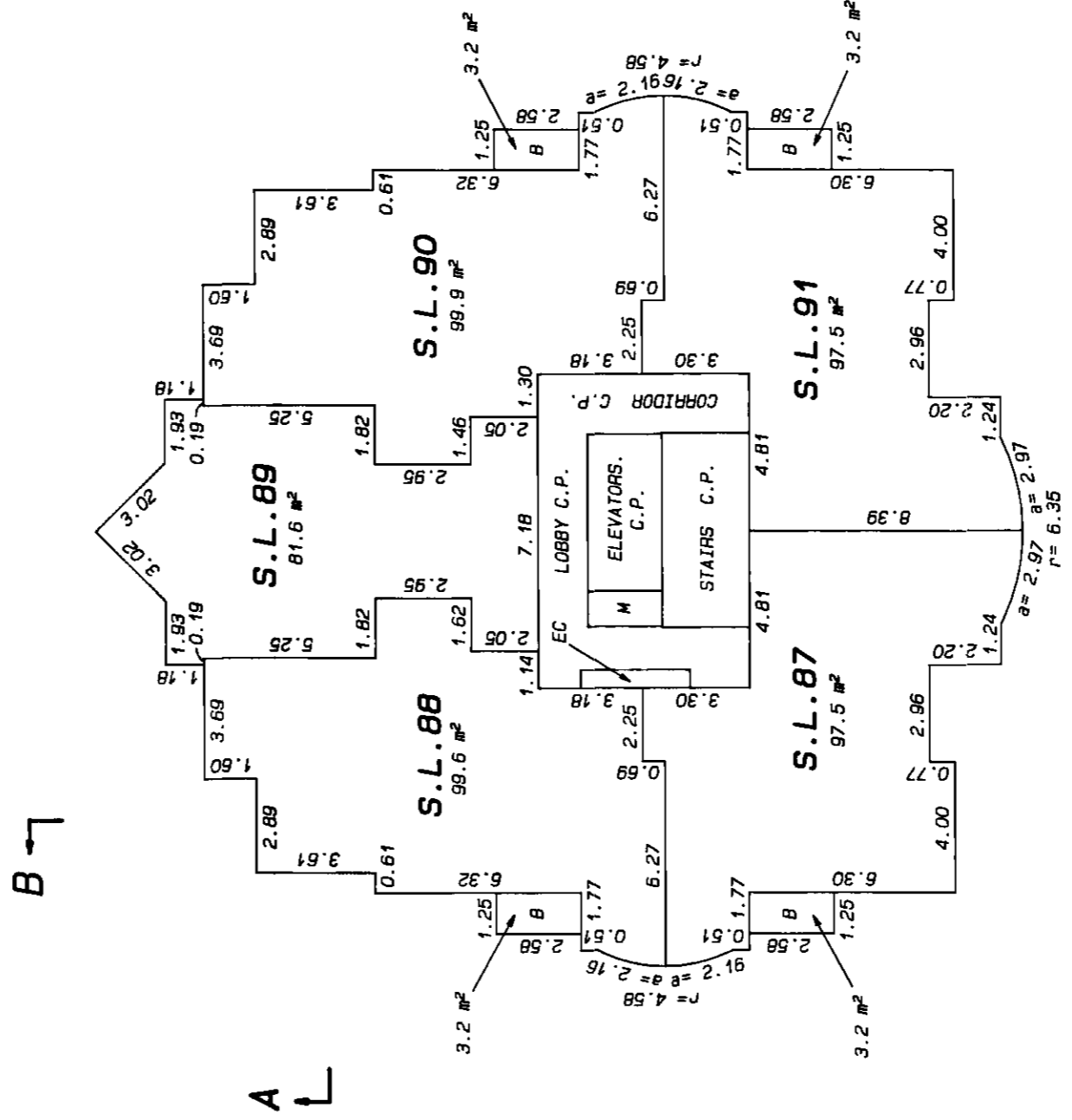

LEGEND:

- S.L. denotes strata lot
- C.P. denotes common property
- B denotes balcony, limited common property for use of adjacent strata lot
- M denotes mechanical shaft, common property
- EC denotes electrical closet, common property

J.C.Z.
 DECEMBER 5th, 1994.

SHEET 33 OF 37 SHEETS

STRATA PLAN LMS 1781

PHASE 1

TWENTY-FIRST FLOOR

STRATA LOTS 92 TO 96 INCLUSIVE

SCALE: 1:200



ALL DISTANCES ARE IN METRES AND DECIMALS THEREOF UNLESS OTHERWISE INDICATED

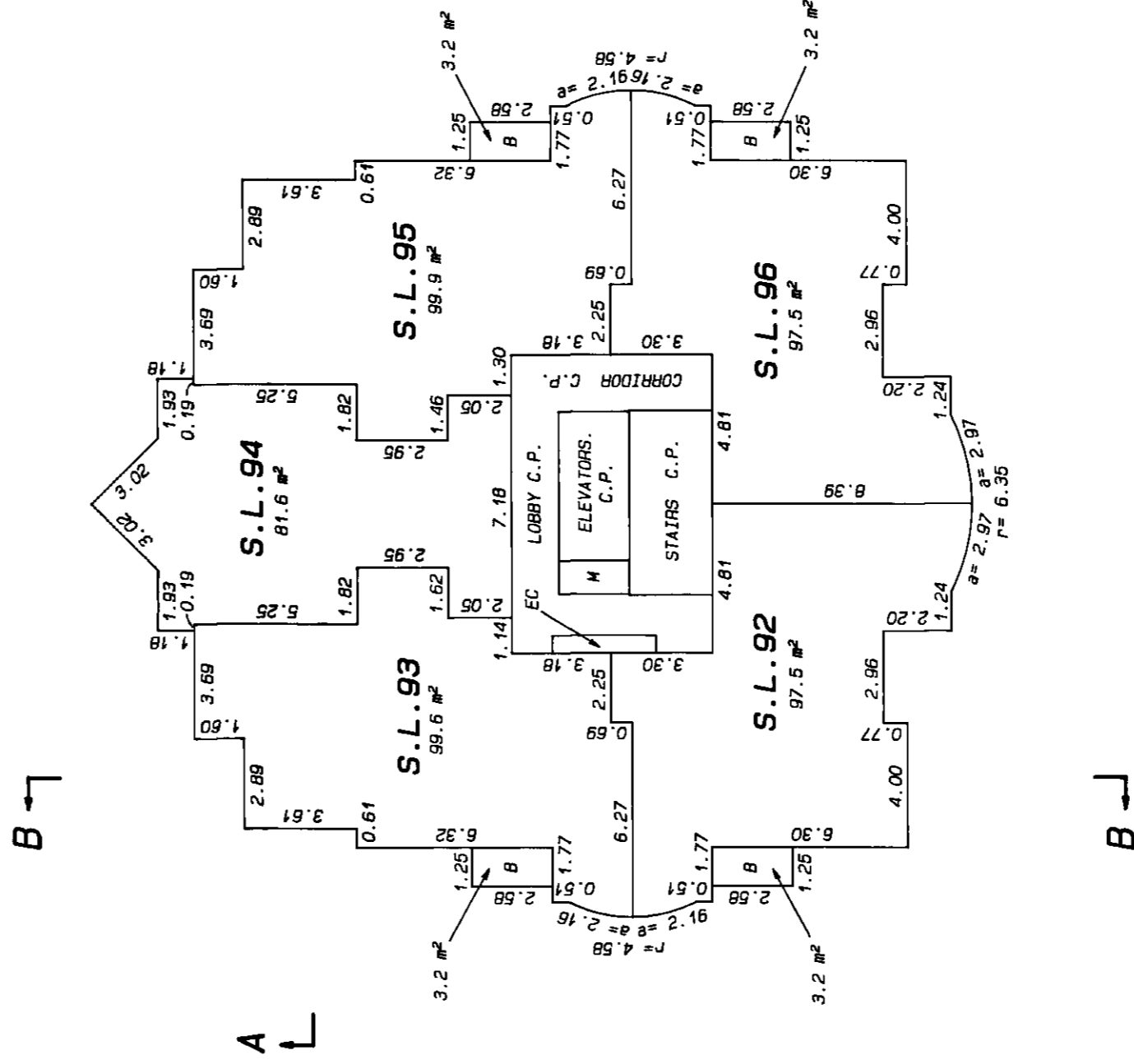
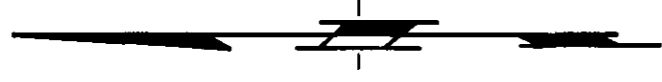

LEGEND:

- S.L. denotes strata lot
- C.P. denotes common property
- B denotes balcony, limited common property for use of adjacent strata lot
- M denotes mechanical shaft, common property
- EC denotes electrical closet, common property

J.C.C.

DECEMBER 5th, 1994.

STR - 725

SHEET 34 OF 37 SHEETS

STRATA PLAN LMS 1781

PHASE 1

TWENTY-SECOND FLOOR STRATA LOTS 97 TO 100 INCLUSIVE

SCALE: 1:200



ALL DISTANCES ARE IN METRES AND DECIMALS THEREOF UNLESS OTHERWISE INDICATED

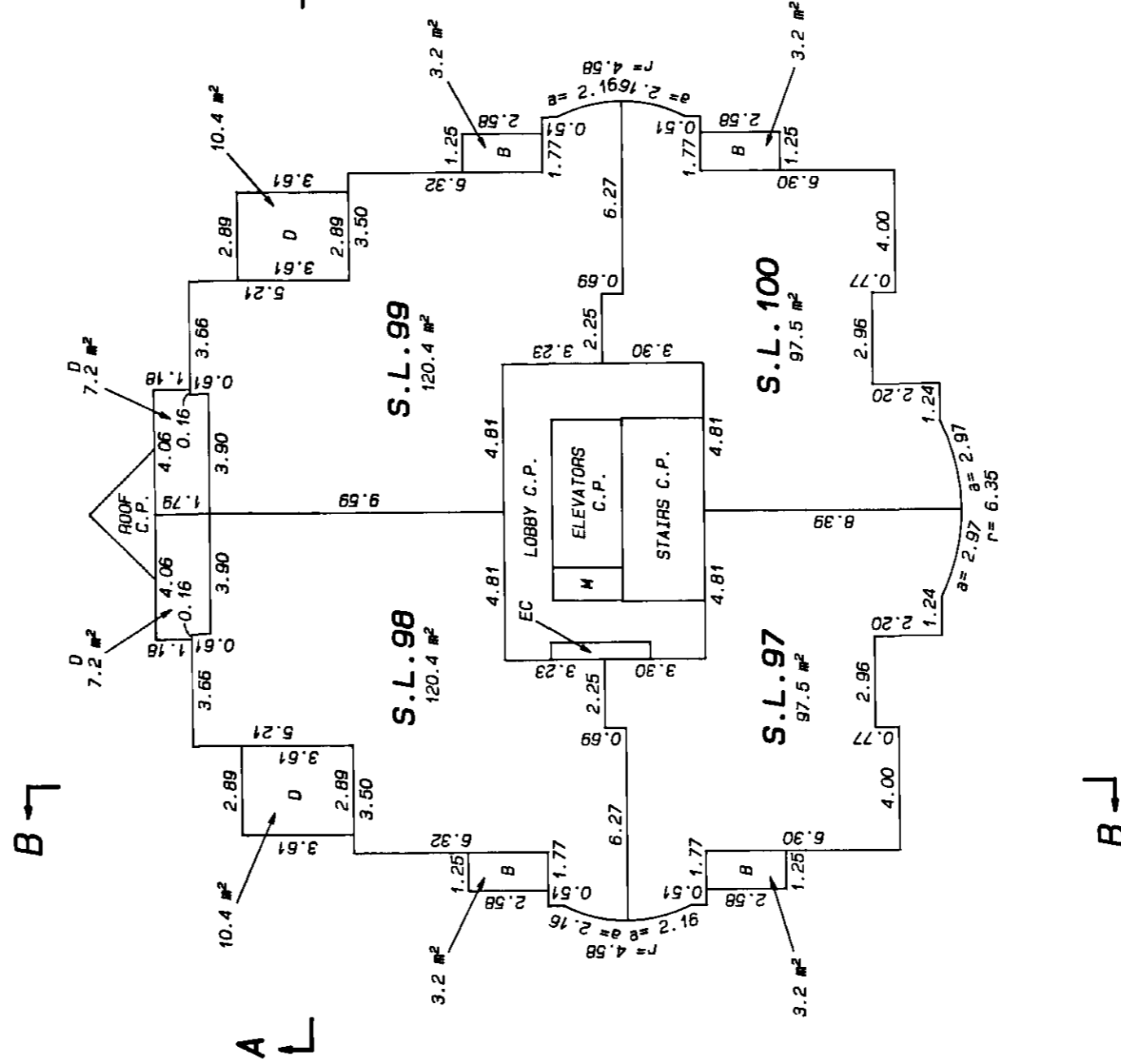
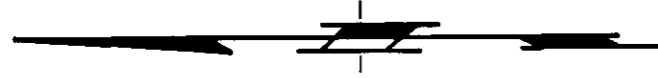

LEGEND:

- S.L. denotes strata lot
- C.P. denotes common property
- B denotes balcony, limited common property for use of adjacent strata lot
- D denotes deck, limited common property for use of adjacent strata lot
- M denotes mechanical shaft, common property
- EC denotes electrical closet, common property

J.C.Z.

DECEMBER 5th, 1994.

STR - 725

SHEET 35 OF 37 SHEETS

STRATA PLAN LMS 1781

PHASE 1

MECHANICAL PENTHOUSE FLOOR

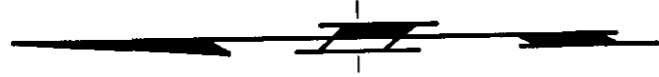

SCALE: 1: 200



ALL DISTANCES ARE IN METRES AND DECIMALS THEREOF UNLESS OTHERWISE INDICATED

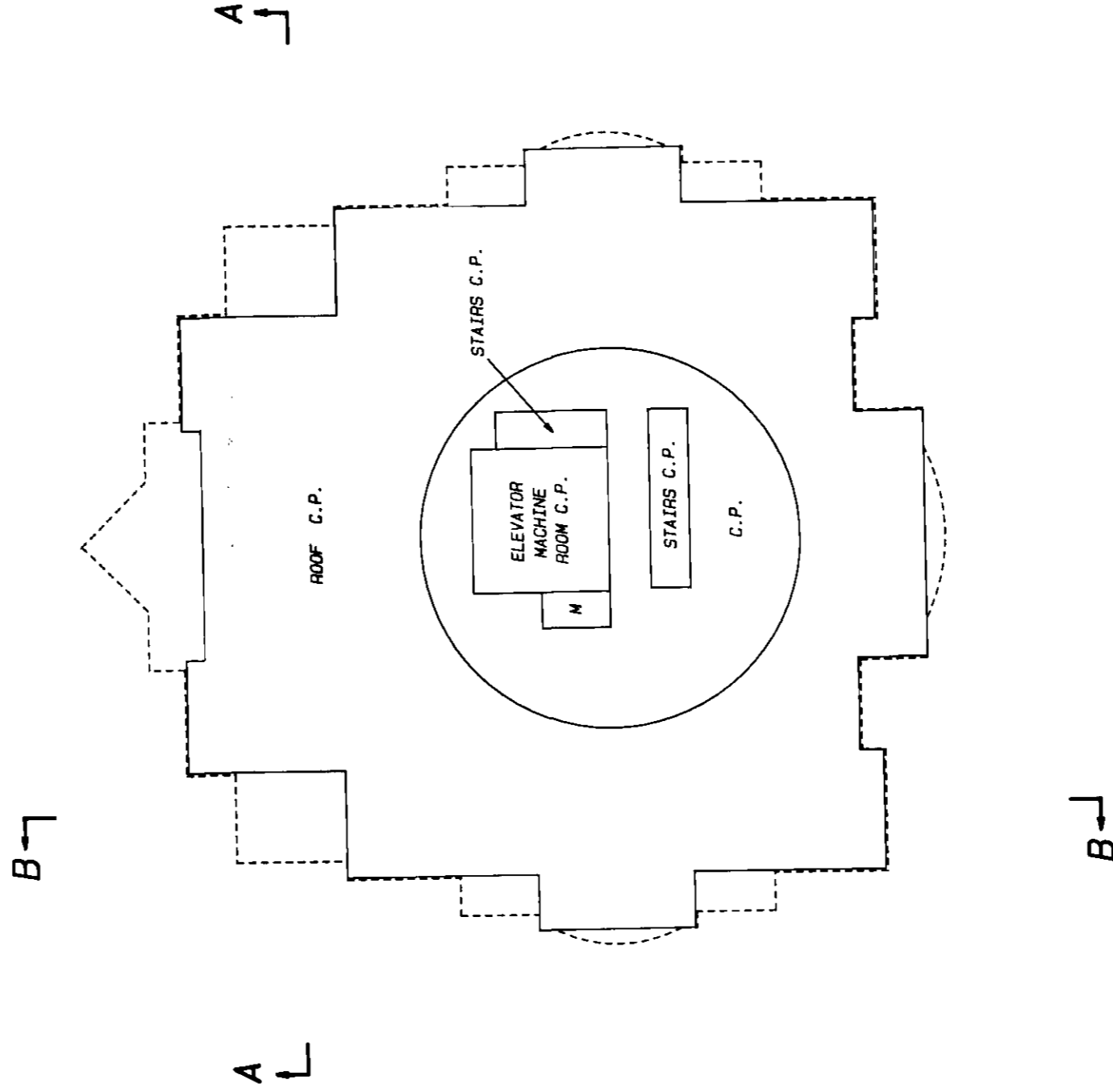

LEGEND:

C.P.

denotes common property

M

denotes mechanical shaft, common property

J.C.Z.
DECEMBER 5th, 1994.

STR - 725

